The Daily Colonist.

JUNE

WEATHER FORECASTS

Victoria and Vicinity—Moderate to fresh westerly winds; partly cloudy and cool.
Vancouver and Vicinity—Partly cloudy and cool.

The Daily Colonist.

(ESTABLISHED 1860)

COLONIST TELEPHONES
Business Office — 11
Circulation — 12
Job Printing — 197
Editorial Rooms — 80
Editor — 2111

NO. 146—SIXTY-FIFTH YEAR | VICTORIA, BRITISH COLUMBIA, FRIDAY, JUNE 1, 1923 | TWENTY-FOUR PAGES

HUNDREDS HOMELESS AS RESULT OF FLOODS

SIXTEEN HUNDRED FIGHT QUEBEC FIRES

Serious Blazes Break Out in Western Part of Province—Forestry Branch of Lands Department Notified—Danger of Ontario Town Being Destroyed Passes With Change in Wind

People Prepared to Leave Threatened Area

QUEBEC, May 31.—Serious fires have broken out in Western Quebec, said reports received today at the Forestry Branch of the Department of Lands. Sixteen hundred fire rangers are fighting the flames. Sportsmen and settlers are forbidden to enter the affected area without permits.

The worst fires are near Lake Kipawa, Lac du Mon, and along the Gatineau small fires are burning in the St. Maurice Valley and Lake St. Gens.

White River Fire

PORT ARTHUR, Ont., May 31.—Although the course of the wind seemed uncertain, it appeared late tonight that the danger of White River being destroyed by forest fires was again past. The wind had died down and the flames were not being driven. While this conditions lasts, the flames can be combated. After the flames had entered the town from the east side today it looked as though the whole place would be destroyed.

Cars in Readiness

Many people prepared to leave town and special trains of box cars were kept in readiness for a forced exodus. People crowded the station with their belongings. Some buried their valuables. C. P. R. locomotives were rigged up to pump water and the combined efforts of fire wardens, railwaymen and organized bands of citizens kept the fire from damaging property to any serious extent, before a lull in the wind stopped the westward drive of the flames. Roofs of many houses were singed.

Satisfied Alaskan Officers Blameless

OTTAWA, May 31.—The Shipping Act will be revised by the government next year, when changes respecting inspection, as raised by Mr. A. W. Neill, Independent, Comox-Alberni, will be taken up, said Hon. Ernest Lapointe in the House today. Mr. Lapointe, referring to the wreck of the Alaskan, with the loss of thirteen lives, said that if the owners of the ill-fated vessel had not taken proper precautions as required by the law, they would be brought before the proper tribunal. He, the Minister, after reading the evidence, was satisfied the ship's officers were blameless.

CRACK GOLF SHOT LEADS FINANCIERS

MR. EBERTING WINS ALL THREE COMPETITIONS

Visiting Bankers Pleased With the Beauty and Perfection of Victoria Golf Course

Mr. C. H. Eberting, of the twenty-eighth annual convention now being held in Victoria, of the Washington State Bankers' Association, swings a "mean" golf club. So "mean," in fact, is his lusty swipe that he cleaned up every competition held during the annual golf tournament of the association at the links of the Victoria Golf Club. In the 36 holes, scratch play for the association championship, he turned in a winning card of 171. In the gentlemen's handicap medal play, 18 holes, he turned in a card of 68 net, securing possession of the annual grand trophy for the next year, and winning outright a smaller trophy cup. Mr. R. R. Frazier, with 71, was runner-up, and won the second prize. Mr. Eberting and Mr. C. R. Shaw, won the team competition, 18 holes, with a net score of 144. Messrs. W. H. Parsons and W. T. Triplett were runners-up, with 145.

The visitors from south of the line were high in their praise of the beautiful links of the Victoria Golf Club. The clear weather made possible an exceptionally fine view of the Straits at Oak Bay and the Olympic Mountains in the distance. The fairways and greens were in perfect condition and Victoria bankers who are also enthusiasts of the game that made famous St. Andrew's-on-the-Sea, proved efficient directors.

Last night, in the library of the Empress Hotel, Mr. Eberting, Mr. Shaw and Mr. Frazier were presented with the splendid trophies they had won, by Mr. F. Bachus, a member of the Clearing House Association of Seattle, the donors of the cups. He referred to the brilliant play of the winners, particularly that of Mr. Eberting, and on behalf of the Washington State Bankers' Association, thanked the members of the Victoria Golf Club, the Colwood Golf Club, and the Victoria bankers and citizens generally for their united efforts towards their entertainment.

Preceding the presentation of the

(Continued on Page 15)

WOMAN RECOVERS SUM EARNED ON MOONSHINE

Justice McDonald's Decision Orders Return of Money Placed With Partner for Investment

VANCOUVER, May 31.—A judgment for $5,000 was awarded Mrs. Jeanne Maurin yesterday by Mr. Justice D. A. McDonald, against Virginio Durante, with whom Mrs. Maurin said she had lived at Anyox, Britannia Beach, Phoenix and Vancouver. The judgment was for money of Mrs. Maurin's invested by Durant in Italian lira. Durante contended that the money was not that of his lady friend, but his own. Mr. Justice McDonald accepted the evidence of the plaintiff.

Mr. A. H. Fleishman, counsel for Durante, cross-examined Mrs. Maurin closely about alleged liquor transactions, and the witness stated that she had at various places where the couple had resided served raisin cider, moonshine and other beverages to her guests, earning thereby the money which Durante had invested in lira.

FIRE ON SMUGGLERS

GERMANS ALONG RHINE EVADE FRANCO-BELGIAN TAX

Two of Party Crossing Rhine on Rafts Fall Before Soldiers' Bullets, One Dying

MANNHEIM, May 31.—Smugglers along the Rhine are resorting to the use of rafts in trying to evoid the Franco-Belgian ten per cent export tax on goods going out of Germany. This fact was revealed today in a dispatch from Roxheim which said a party of citizens of Roxheim were surprised Wednesday night while attempting to take goods across the river from Palatinate. Soldiers opened fire when the smugglers tried to flee and two of the smugglers were wounded. One of them has since died.

TEN PERSONS KILLED

RELIGIOUS RIOT BREAKS OUT IN MEXICAN CITY

Federal Troops Concentrate at Durango for Purpose of Preventing Further Disorders

MEXICO CITY, May 31.—Ten persons were killed and seventeen were wounded in a religious riot at Durango City this afternoon, when a mob attacked the provincial palace and started to disarm the mounted police, according to special dispatches to the newspaper Excelsior. The latter opened fire.

Federal troops are being concentrated in Durango for the purpose of preventing further disorders. All places of amusement have been closed and soldiers are patrolling the streets.

Chinese Merchant Fights Deportation of Wife

Claims Canada as Her Domicile, Although She Has Never Lived In Country

VANCOUVER, May 31.—Is a wife unskilled labor?

Can a woman who has never been in Canada be said to be domiciled here because her husband is so domiciled?

These were the two questions raised in habeas corpus proceedings yesterday before Mr. Justice Gregory to prevent the deportation of Lum Shee, wife of Lee Hai Tip, described as a Vancouver merchant. The Immigration Department contended that the applicant was unskilled labor, and as such was not eligible for admission to Canada. Lee Hai Tip claimed that under Canadian law a wife's domicile was the same as that of her husband.

Mr. Justice Gregory reserved judgment.

TO HOLD DEBATE ON LEAGUE OF NATIONS

LONDON, May 31.—Mr. Henry J. Allen, former Governor of Kansas, will debate the question of the United States' entry into the League of Nations tomorrow night, with Lord Robert Cecil, leading league advocate, at a dinner to be given in the latter's honor by the English-Speaking Union.

Chinese Band to Release Captives Within Few Days

TIENTSIN, May 31.—All the foreign captives now held by the Suchow train bandits in their Paotzuku stronghold will be released in a few days, according to Major Robert A. Allee, United States army medical corps, who arrived here tonight, accompanied by W. Smith, an Englishman, the two men having been released by the outlaws yesterday.

U.S. AUTHORITIES TURN BRIDE BACK

Refused Admittance to America Because Quota From Great Britain Is Exhausted

NEW YORK, May 31.—Because Great Britain's immigration quota was exhausted six days ago, Mrs. Elsie Demitron, British bride of an American citizen, who arrived here on the steamship President Monroe this week, must be excluded, an Immigration Board decided today. She appealed the decision to Washington.

SEARCHER DIGS UP MANY SKELETONS

RESIDENTS OBJECT TO WORK OF ARCHAEOLOGIST

Objections to Dead Being Disturbed in Efforts to Locate Remains of Princess Pocahontas

GRAVESEND, England, May 31.—Another storm of protest over the exhumation of long forgotten dead, reminiscent of that which attended the efforts of Lord Carnervon and Mr. Howard Carter to resurrect King Tutankhamen, has greeted the attempts of scientists seeking to recover the remains of the Indian Princess Pocahontas, believed to be interred in the graveyard of the parish church in this little town on the Thames.

Archaeologist Threatened

Mr. Edward Page Gaston, of Chicago, archaeologist, who led the modern excavating party which attempted to secretly unearth the bones of the Indian princess, was threatened for his pains by indignant Britons whose forebears lie buried with the legendary savior of Captain John Smith. Some of them declared that, if the archaeologist violated their dead, he would be cursed by evil spirits and would "meet the same fate as Carnarvon."

Hundred Skeletons

Undaunted by these threats and dire forebodings, accompanied by a number of British anthropologists and physicians, and armed with authority from the Home Office, Mr. Gaston, who asserts that he is a lineal descendant of Pocahontas, dug up more then 100 skeletons yesterday while a crowd of hostile villagers peered through the iron gates of the churchyard. While the examination of the human remains today showed negative results, Dr. W. H. Pyecraft, keeper of the department of osteological collections in the British museum and Sir Arthur Keith of the Royal College of Surgeons, were of the opinion that one of the skulls approximated that of an Indian with its characteristic high cheek bones and oval contour of face and this they decided to retain for scientific examination. Three other skulls also were kept because of their value as specimens.

Under Church Foundations

Today's finding convinced Mr. Gaston and his assistants that Princess Pocahontas' body ultimately will be found in the old chancel under the foundations of the present church in which according to the church register, it was interred 307 years ago. Excavation under the present modern edifice, however, cannot be undertaken until the plan of the old church, which was built four years after Columbus discovered America, is found, as there is no indication where the old chancel rests.

The bones unearthed yesterday were reinterred today with religious ceremonies.

DOUKHOBORS STATE SCHOOL OBJECTIONS

Evident Government Is Looking for Quarrel on Question, Says Letter to Minister of Education

NELSON, B.C., May 31.—L. W. Vereigen, nephew of Peter Vereigen, writing to Hon. J. D. MacLean, Minister of Education, protesting against the summoning of Glade Doukhobors for not sending their children to school in one place, says:

"If the police at Nelson will compel us to pay the fine, then all the schools in the Doukhobor colonies shall be closed, and I cannot guarantee that the schools will not be burned, because it is evident that the Government is looking for a reason to pick a quarrel with the Doukhobors regarding school questions."

BODY OF LABORER FOUND ON TRACKS

KAMLOOPS, B.C., May 31.—The body of Russell Laing, a young laborer from New Westminster working on the railway, was found on the Canadian National tracks here today. He had apparently fallen from a work train and was run over.

SOVIET CRISIS IS NOT PASSED

General Opinion in Moscow Is New Memorandum of Lord Curzon Demands More Than Original Ultimatum

STATES AMOUNT OF PROPOSED COMPENSATION

Fishing Rights Up to Three-Mile Limit Are Sought Pending Conference Over Territorial Water Limit

MOSCOW, May 31.—The contents of the latest memorandum of Lord Curzon, British Foreign Secretary, dealing with the dispute between Great Britain and Russia, strengthens the belief that the crisis arising from Great Britain's demands on Russia has not passed.

The memorandum reiterates the old demands and makes new ones, but it is somewhat less emphatically insistent on the withdrawal of Russia's representatives in Persian Afghanistan who are alleged to have been stan, who are alleged to have been carrying on anti-British propaganda.

Only Concession

While as yet there has been no official consideration of the memorandum, the opinion is general that it demands even more than the original ultimatum. The only British concession is that instead of calling for an apology and withdrawal of Russia's representatives from Afghanistan, it says their transference to other posts within a reasonable time would be considered satisfactory.

The memorandum is worded more amicably than the ultimatum. It agrees to a conference over the limit of territorial waters if the other powers also agree, but in the meantime without a formal convention, it wants Russia to admit British fishing rights up to three miles from the coast.

Sets Compensation

The memorandum suggests compensation to the amount of £3,000 in the case of Mrs. S. Harding, newspaper correspondent who suffered arrest at the hands of Russian officers and £10,000 in the case of Charles F. Davison, a civil engineer who was executed in 1920. Russia is requested to set the machinery in motion for the settlement of claims of other British subjects.

SHELTER AND WORK OFFERED REFUGEES

Last Remnant of Wandering Army Look to Aberdeen, Washington, For Haven

ABERDEEN, Wn., May 31.—The last remnant of the Vladivostok anti-Bolshevist army of General Kappel, now on its way to the United States from Manila, may find shelter here, it was stated today. The refugees who will be admitted under a special immigration ruling, will be brought to Grays Harbor immediately upon their arrival in San Francisco, and homes and employment for them found. The plan has the approval of the immigration authorities, it was declared. The band numbers 540.

EXPLOSIVES SEIZED

BOCHUM POLICE RAID HEADQUARTERS OF COMMUNISTS

Sixteen Leaders Arrested—Documents Relating to Organization Aid Police in Search

BERLIN, May 31.—The French are reported to have expelled fourteen of the leading officials of the Hoechst Dye Works. A dispatch to The Vossische Zeitung says that the police of Bochum today raided the Communist headquarters and arrested sixteen of the leaders. Documents relating to the Communist organization were seized. By means of these documents arrests of conspirators and the seizure of explosives in other towns were made possible.

Agreed Not to Publish British Note to Soviet

Breach of Understanding That the British Labor Paper Secured Inaccurate Summary

LONDON, May 31.—A Foreign Office statement says that it is agreed with M. Leonid Krassin, the Soviet representative, not to publish the British note until Moscow has had time to reply, hence if what appears to be an imperfect and inaccurate summary was published, it could only have been through a breach of this understanding on the part of the Russian delegation.

This would seem to imply that the summary recently published by The Daily Herald gave at least the lines of the British reply.

SOCIALISTS ACQUITTED

LONDON, May 31.—Deputy Serrati, and other prominent Socialists, have been acquitted of a charge of conspiracy against the state, says a Central News dispatch from Milan.

Gold Medal Won By Local Soloist

MR. PERCY EDMUNDS, baritone soloist at the Metropolitan Methodist Church, Pandora Street, was last night declared the winner of the gold medal at the first annual British Columbia musical competition festival, which was held under the auspices of the Knights of Pythias, in Vancouver. Mr. Edmunds, who is well-known here, is a pupil of Mr. George A. Downard, leader of the Metropolitan Church choir.

KIWANIANS ELECT LEADERS FOR YEAR

Denver Chosen for 1924 Meeting of International Convention Proceeding at Atlanta

ATLANTA, Ga., May 31.—In conformity with the report of its committee on laws and regulations, the Kiwanis Club International convention will make a careful and scientific and analytical revision of the fundamental laws of that body.

Mr. Edmund F. Arras, of Columbus, Ohio, real estate men, was elected international president. Other officers elected are:

First vice-president, Mr. Henry C. Heinz, Atlanta; second vice-president, Mr Douglas J. Scott, Winnipeg, third vice-president, Mr. George E. Snell, Butte, Mont., and treasurer, Mr. R. E. Ward, Jackson, Michigan.

Denver was given the 1924 international meeting.

Shareholders to Receive Bank Auditor's Reports

OTTAWA, May 31.—The resolution of Mr. T. W. Bird, Progressive, Nelson, to call two United States bankers conversant with the Federal reserve system, was defeated, 23 to 11, at today's session of the House Banking and Commerce Committee.

An amendment proposed by Mr. C. G. Coote, Progressive, Macleod, was accepted, under which copies of all special reports by auditors will be mailed to all shareholders.

SOUTH ALBERTA FACES GRAVE FLOOD DANGER

Heavy Rains and Eight-Foot Rise in River Causes Alarm at Okotoks—Rush of Overflowing Water of Old Man River Washes Away and Demolishes Houses at Blairmore

Swift Current of Water Rushes Through Streets

CALGARY, May 31.—Sheep Creek at Okotoks and the Highwood River nearby have risen eight feet today and serious flood conditions are threatened. Heavy rains are reported in all of South Alberta.

A summary of the rain and flood situation in Southern Alberta follows:

Torrential rains, accompanied by thunder and lightning, were reported at Lethbridge. It is feared that the Belly River will flood.

Sheep Creek at Okotoks, and the Highwood River nearby, had risen eight feet in the last 24 hours.

Lethbridge reports 200 homeless in Bellevue.

Scores of livestock have been drowned throughout the south country.

Miners' Union officials are handling relief work in the Pass districts.

The Elbow River in Calgary has risen three feet during the past 24 hours, and at 2 o'clock this morning was rising at the rate of one and a half inches an hour. Elbow Park residents are alarmed.

Heavy Rains General

Heavy rains were general over the southern, eastern and western parts of the Province yesterday afternoon and evening, while the rains north of Calgary to Red Deer and towns beyond are lighter, according to long distance telephonic and telegraphic reports last night.

There were exceptionally heavy rains at Medicine Hat, accompanied by a heavy electrical storm, which lasted half the night.

The total precipitation yesterday in Calgary was one and one-fifth inches, according to information received from the local branch of the Dominion meteorological bureau.

A special dispatch to The Herald from Blairmore says:

"With twenty families driven out of their homes, six houses washed away, the Victoria Street bridge swept out, and all the lights and power off, the population here is suffering from a flooding of the Old Man River following sixteen hours' downpour of rain, which has already committed damage estimated to exceed $10,000.

Sky Overcast

Although the rain had stopped at noon, the sky was again becoming overcast, forboding more rain and greater damage. The C.P.R. tracks are reported to be washed out in two or three places between Blairmore and Lumberg, holding up all railroad traffic, and the suburb of Coleman, known as Frankdown, as well as Frank, with a population of less than 200, a mile east of here, is also under water.

A swift current of water is rushing

Continued on page 9

NO FUNERAL SERVICE FOR YOUNG OUTLAW

Interment Will Take Place in Portion of North Bay Catholic Cemetery in Unconsecrated Ground

NORTH BAY, May 31.—The body of Leo Rogers, murderer, who was hunted down and killed by a posse of pursuers Wednesday, tonight lies in the front room of his mother's house encased in a beautiful gray coffin and arrayed in the finest linens that a broken-hearted mother could buy. Above the breastplate rests a wreath of flowers, the family's last tribute.

The funeral will be held tomorrow afternoon at the Roman Catholic cemetery, where interment will be the fourth to take place in the portion known as "unconsecrated ground." There will be neither clergyman nor funeral service unless a bystander volunteers to say the sacred words over the murderer's grave. Permission to bury the body was secured today by the bandit's father.

Dr. Beland Presents Pensions Resolution

Gives Notice in House of Legislation to Give Effect to Recommendations of Ralston Commission—Calls for Enactments to Be Made Retroactive to September, 1919

OTTAWA, May 31.—Dr. H. S. Beland, Minister of Soldiers' Civil Re-establishment, has given notice in the House of legislation to give effect to the recommendations on pensions of the Ralston commission. Dr. Beland's resolution provides:

1 That enactments be made respecting pensions for military service rendered during the war, and after the war, which shall be made retroactive to the first day of September, 1919, and all cases in which pensions had been refused, reduced, discontinued or underrated by reason of the fact that the proposed legislation was not included in the Pension Act, shall be subject to review by the Board of Pension Commissioners, and on such review pensions shall be granted, increased or continued as from the date or dates it would have been granted, increased or continued had such proposed legislation been in force when such refusal, reduction or discontinuance or underrating was made effective.

Review Boards

2 That the Governor-in Council, on the recommendation of the Minister of Justice, may appoint a district review board for each of the nine districts of the Department of Soldiers' Civil Re-establishment, and a Federal Appeal Board for Canada to review appeals from decisions of the Board of Pension Commissioners, and that provision be made for the tenure of office and qualifications of the members of such boards and for the payment of their remuneration or salaries out of any unappropriated moneys of the consolidated revenue fund.

3 That the Governor-in-Council may make such rules and regulations as are deemed necessary to carry out and enforce the provisions of the proposed legislation.

ALLIES TO EVACUATE CONSTANTINOPLE

Evacuation Commences as Soon as Angora National Assembly Ratifies Lausanne Treaty

LAUSANNE, May 31.—It is understood that as a compromise, the Turks and Allies are planning an agreement for the evacuation of Constantinople by the latter as soon as the Angora National Assembly ratifies the Lausanne treaty. Hitherto the Allies have insisted upon keeping troops in Turkey until the treaty was referred by all the powers, but Ismet Pasha, head of the Turkish delegation to the Near East conference, pleaded that the good effects of peace would be advanced by the withdrawal of the Allied forces at the earliest possible moment.

Turkey consented today to recognize the contracts made between the old Constantinople Government and foreigners up to 1920, when the Angora Government came into power.

The conference adopted the commercial convention which substitutes a co-efficient tariff for the old ad valoram.

FAMOUS CAPITALIST DIES IN CALIFORNIA

Mr. Richard Sykes Passes Away at Age of 84 Years—Introduced Rugby Football to U.S.

SANTA BARBARA, Cal., May 31.—Mr. Richard Sykes, capitalist, and at one time holder of large land interests on three continents, died at his home in Montecito, a suburb, tonight, after a long illness. He was 84 years old, and a native of Yorkshire, England. Mr. Sykes first achieved fame nearly half a century ago, when he purchased large tracts of land in Africa for colonization purposes. Selling his interests there, he became interested in the central West, and acquired thousands of acres of property in North Dakota, founding the city of Sykestown. Mr. Sykes was a graduate of Oxford College and Heidelberg University, attending the former during the administration of Thomas Arnold, where he became famous as a football player.

In 1870 he first introduced Rugby football to the United States, and was popularly known as the father of Rugby in America.

BETTING BRISK ON LONDON STREETS

LONDON, May 31.—London streets are riddled with street betting, Hon. Trevor Bingham, assistant commissioner of London police, told the select Commons Committee investigating the proposed taxation on betting.

Mr. Bingham said there were 300 bookmakers with offices, 950 street bookmakers and 4,000 agents, against whom uniformed policemen were useless. He advocated a jail sentence for the first offense.

Telegraph and Cable Agreement Executed

NEW YORK, May 31.—Clarence H. Mackay, president of the Postal Telegraph Commercial Cable system, today announced that his company has executed an exclusive connection line agreement with the Canadian Pacific Railway for an interchange of telegraph and cable traffic by a contract for ten years.

FORTY WERE KILLED

DEATH TOLL OF RECENT COMMUNIST RIOTS IN RUHR

Three Hundred Still Receiving Hospital Treatment—Work Resumed in Most of Coal Mines

BERLIN, May 31.—Forty persons were killed during the recent disturbances on the Ruhr, and at least 300 wounded are still receiving hospital treatment, according to the Essen correspondent of The Vossiche Zeitung.

Work has been resumed in most of the coal pits, he adds, but the men at nine of the mines are still on strike.

KING AND QUEEN LAY STONES OF HOSPITAL

King Commends £1,250,000 Gift of Rockefeller Foundation, Making Improvements Possible

LONDON, May 31.—King George and Queen Mary, surrounded by British medical scientists in their picturesque academic robes today, laid the cornerstones of the hospital buildings being added to the University College Hospital and London University groups, as a result of the £1,250,000 gift from the Rockefeller Foundation.

The improvements are expected to make the London hospitals among the finest equipped in the world, and permit the promotion of important experiments in the "unit" system of medical education whereby the different wards are assigned to directors who are not allowed to have private practices, but must devote their whole time to their students. The magnificent generosity which makes this possible was warmly commanded by the King in his speech today.

After the ceremonies the American charge d'affaires, Mr. Post Wheeler, wearing his Princeton gown, presented to Their Majesties the members of the embassy staff, Consul-General Robert P. Skinner and Professor George E. Maclean, director of the British division of the American University Union.

For the Future Bride

After she has made you happy with one little word, make her happy by choosing the cherished token from our special display of Engagement Rings.

$25 to $500

Mitchell & Duncan, Ltd.
JEWELERS
Cor. Govt. and View Streets Phone 675

Chicken Food

Scratch Feed, 100 lbs. ..... $2.35 Laying Mash, per sack $2.25
Cracked Corn, 100 lbs. $2.50

Free Delivery **SYLVESTER FEED CO.** 799 Yates Street Tel. 413

APPOINTMENT COMES IN FOR CRITICISM

Labor Member Proposes Estimates Be Reduced to the Extent of Mr. Marshall's Salary

OTTAWA, May 31.—The appointment of Mr. Duncan Marshall, former Alberta Minister of Agriculture, who has been representing the Department of Agriculture in England, came in for sharp criticism in the House last night. Hon. W. R. Motherwell, Minister of Agriculture, said that Mr. Marshall was in England in connection with the removal of the embargo on breeding cattle, but this had been suspended till the Imperial conference. In the meantime, Mr. Marshall has been asked to remain to superintend the arrival of chilled beef.

Mr. Motherwell intimated that the department was considering the appointment of a permanent official in England to take over this work.

Donald Sutherland, Conservative, South Oxford, complained that Mr. Marshall had taken an active part in politics.

Right Hon. Arthur Meighen termed the appointment of Mr. Marshall as "plainly, obviously and brazenly illegal."

Mr. Sutherland read from a Scottish paper purporting to show that Mr. Marshall had been active in attending sales of purebred Shorthorn cattle "with the idea of replenishing his own herds."

Mr. Motherwell denied Mr. Marshall had purchased any cattle for himself.

Mr. William Irvine, Labor, Calgary East, moved to reduce the item under discussion by $5,999, leaving $1 to send a cable to Mr. Marshall with the one word, "fired."

KAMLOOPS WOMAN ACQUITTED OF MURDER

Prisoner Tells Jury Distressing Story of Persecution and Brutality Extending Over Many Months

KAMLOOPS, B. C., May 31.—After a trial which lasted practically all day, Mrs. Fred Frye, charged with the murder of her husband by shooting him at their home in Albreda last Winter, was yesterday found not guilty and released from custody.

Prisoner was placed in the witness box and told a most distressing story of persecution and brutality which had extended over a period of many months prior to the date of the shooting, which had been in self-defence. On the date in question, she said, her husband had picked up a gun and threatened to wipe out the whole family, including herself.

TWENTY-ONE WOMEN PASS BAR EXAMINATION

LONDON, May 31.—Twenty-one women students passed the recent examination for the British bar. Five of them passed their final examinations, thus bringing the total number of women now qualified as barristers up to twenty-seven.

LOAN OF £2,500,000

LONDON, May 30.—It is announced that Morgan Grenfell & Co. and the banking house of Baring will offer on June 1, for the purpose of subscription here, a new Argentine government loan of £2,500,000 five per cent bonds at 96½, redeemable in July, 1949.

SOVIET CONSIDERING LATEST BRITISH NOTE

Lord Curzon's Demands for Withdrawal of Agents in Persia and Afghanistan Meets Opposition

MOSCOW, May 31.—The Soviet Government is considering the latest demands of Great Britain in the Anglo-Russian dispute, which are reported to include insistence upon the withdrawal of the Russian representatives from Persia and Afghanistan, where they have been accused of anti-British propaganda. The tone of the official press indicates that Russia has already yielded as far as considered possible.

"The whole affair now rests with British public opinion," says The Izvestia, in declaring that the appetite of Lord Curzon, the British Secretary for Foreign Affairs, is "growing as he eats," and that he is striving for a break.

The crux of affairs seems to be Lord Curzon's demand for the recall of Shumatsky, Russian representative in Persia, and Lieut. Raskolnikov, representative at Kabul, Afghanistan, and disciplinary punishment for M. Reuhstein, former Russian representative in Persia, who only recently was elevated to a post in the commissariat of Foreign Affairs.

The paper Laboring Moscow says that Signor Amadori, a representative of Italy in Moscow, alleged in political quarters to be the author of cipher dispatches advocating a break with Russia, is leaving for Rome, never to return.

TROUBLE IN RANKS OF KU KLUX KLANSMEN

Petition for Receivership Filed in Georgia Charges Imperial Wizard With Gross Mismanagement

ATLANTA, Ga., May 31.—Receivership for the Knights of the Ku Klux Klan was asked in a petition filed in the Fulton County Superior Court today by David M. Rittenhouse and others, of Philadelphia, who allege gross mismanagement to W. H. Evans, Imperial Wizard. The petition also charged that the Imperial Wizard and W. J. Simmons, Klan Emperor, entered into collusion in settling the recent controversy involving control of the organization.

Judge Humphreys signed an order temporarily restraining the use of any Klan funds, and cited the defendants to show cause before him June 9 why the petition should not be granted. Judge Humphreys also restrained the use of Klan money to pay expenses of the meeting of Kloncillum called by Imperial Wizard Evans to meet in Washington, June 1 and 2. The defendants likewise are temporarily enjoined from removing the headquarters of the Klan from Atlanta. Twenty other Klansmen are named in the petition in addition to Imperial Wizard Evans and Emperor Simmons. The petition also charges Dr. Evans and Colonel Simmons with having violated the patriotic principles with having tried to convert the Klan into a purely money-making machine.

CONTEST OVER WILL OF TAMMANY LEADER

Case Centres Around Plea of Previous Marriage of Mrs. Bula Croker

DUBLIN, May 31.—The contest over the will of the late Richard Croker opened today before Chief Justice Maloney and a special jury. Sergeant Hanna, counsel for the widow, propounding the will of October, 1919, announced that the plea of a previous marriage of Mrs. Bula Croker would really be a question on which the case would be fought.

Mrs. Ethel C. White, Mr. Croker's daughter, has alleged that Bula Croker was already married to Guy R. Marone and concealed this fact when she went through the marriage ceremony with the former Tammany chieftain.

Mrs. Croker was present when the hearing opened. Sergeant Sullivan headed the counsel for Richard Croker, jr., against the will.

In continuing his statement, Attorney Hanna declared that the friction between the elder Croker and his children had been acute. The children, he said, looked down on their father as unfit to take a place in New York society through lack of culture and because of his humble origin. He went on to recount the life history of the Tammany leader, his differences with his family and his second marriage to a woman of thirty years, whom he met in New York.

In 1914, the attorney continued, Mr. Croker made a will in New York leaving everything to his son Richard. In 1915, in Ireland, he made a will leaving each child $20,000, with the balance of the estate to the widow.

Mrs. Croker, added the lawyer, would give evidence of violent scenes between father and son in New York in 1916.

LEGAL BATTLE OVER $15,000,000 ESTATE

TORONTO, May 31.—In the death on Tuesday of Mrs. Sophia Lees McLaren, widow of the late Senator Peter McLaren, of Perth, the division of her late husband's estate, estimated at more than $15,000,000, may again be the basis of legal proceedings. The bulk of the McLaren estate is located in Virginia, and includes approximately 87,000 acres of mining property. Following the death of the Senator in 1919, the question of the administration of the estate was fought out in the courts.

J. P. McLaren, a son; George Ritchie, K. C., of Toronto; and the widow were named by the will as executors, but much litigation has since taken place.

CALGARY SCHOOLBOYS INJURED IN CYCLONE

CALGARY, May 31.—Two boys were painfully hurt when a cyclonic wind struck McDougall School, smashing two large windows, this afternoon. The whirlwind also tore up the planking of a half-completed swimming pool two blocks away. Four other boys were cut by flying glass in the schoolroom.

When Working or Playing

Sport Suits

$25 to $45

You will find an assortment of Sport Suits at this store second to none, and the beauty of these suits—they are great for sport wear—they offer freedom of movement and are very cool.

You can also wear them for work or street wear, they've plenty of style.

You'll surely want one for the Summer season to really enjoy your Summer activities.

"You Will Find Our Prices Moderate."

W. J. Wilson
CLOTHIERS TO MEN AND BOYS SINCE 1862
1217 to 1221 GOVERNMENT STREET VICTORIA B.C.

1208 Douglas St—We Can Suit You. We Can Fit You—Phone 1125

The Tennis Shoe As Worn by the Crack Players in England

Ladies' $4 and Men's, $4.50

They Are Called the "Pentagon"

CATH CART'S

High-Grade Footwear for Men, Women and Children, and Hand Shoe Repairing
WM. CATHCART & CO., Ltd.

ENGINES, PUMPS, IRRIGATING SPRINKLERS, REDWOOD TANKS, PIPE AND PIPE FITTINGS
Estimates Given on Complete Water Supply Outfits

GEO. T. MICHELL & SON, LTD.
The Farmers' Supply House, 2417 Broad St. Agents, Massey-Harris Co., Ltd. Phone 1392

BICYCLES

Sale of Five Bicycles at $23.50, and Six Bicycles at $8.00
New Bicycles at $48.50, and Ten Bicycles at $27.50

Victory Cycle Works
Jacob Aaronson, Prop.
561 Johnson Street Phone 733

NEWTON'S
Paints, Stains and Roof Composition
Made only by
S. R. NEWTON PAINT CO.
560 Yates Street
(A few doors below Government)
NOTE—Our Work Department takes contracts for all kinds Painting, Decorating and Roof Work.

COAL BARGE SINKS

BROCKVILLE, Ont., May 30.—Carrying 800 tons of soft coal for a local manufacturing plant, the wooden barge Washerman, of the George Hall fleet, tore a large hole in her bow upon colliding with a dock in the local harbor today and sank in fifteen feet of water in an adjoining bay. Wrecking apparatus from Ogdensburg has been summoned in an effort to raise the craft.

FIRE DESTROYS CHAPEL

FRANKLIN, Mass., May 30.—Fire today totally destroyed the chapel of St. Mary's Catholic parish, with an estimated loss of about $100,000.

At the Government Street Public Market

ECONOMY
—for the family market basket is fine BUT
MEATS
—must be wholesome and clean to safeguard your health!

New England Market

Offers Quality Meats at Economy Prices
You Can Safely Order by Phone—Call 2368

Loins, Young Mutton, per lb.	30c	Legs Lambs, per lb.	38c
Pot Roasts Beef, per lb.	10c	Legs Pork, per lb.	25c
Prime Ribs of Beef, per lb.	20c	Picnic Hams, while they last, each	75c
Shoulders Lamb, per lb.	25c	Prime Ribs of Beef, Cut short, lb.	25c

SHOULDER ROAST PORK per lb. 20c

Oven Roast Beef, lb.	10c	Beef Sausages, lb.	12c
Boneless Stew, lb.	10c	Shoulder Steak, 2 lbs. for	25c

SPECIAL—Choice No. 1 Creamery Butter, 3 lbs. for $1.20
Sold With Other Goods

NEW ENGLAND MARKET
At the Government Street Public Market

Out today

June Records

DANCE RECORDS, 10-inch double-sided, 75c.

Barney Google—Novelty Fox Trot	Melody King's Dance Orchestra	216407
I'll Be Here When You Come Back—Fox Trot	Melody King's Dance Orchestra	
April Smiles—Waltz	The Troubadours	19054
Zenda—Waltz	The Troubadours	
By the Shalimar—Fox Trot	Paul Whiteman and His Orchestra	19043
Sweet One—Fox Trot or Shimmy One-Step	Paul Whiteman and His Orchestra	
Rosalie—Fox Trot	The Great White Way Orchestra	19045
Loose Feet—Fox Trot	The Benson Orchestra of Chicago	
New Hampshire—Fox Trot	Zez Confrey and His Orchestra	19046
Marchéta—Medley Fox Trot	The Great White Way Orchestra	
You Tell Her—I Stutter—Fox Trot	Original Pennsylvania Serenaders	19049
That Red Head Gal—Fox Trot	The Collegians	
I Want a Pretty Girl—Fox Trot	Brooke Johns and His Orchestra	19051
Don't Cry, Swanee—Fox Trot	Brooke Johns and His Orchestra	
Who's Sorry Now?—Fox Trot	Memphis Five	19052
Snakes Hips—Fox Trot	Memphis Five	
Liza—Fox Trot	Zez Confrey and His Orchestra	19055
Down Among the Sleepy Hills—Fox Trot	The Great White Way Orchestra	
Veronica—Waltz (Clarinets and Accordion)	The Happy Trio	73608
Dear Granny—Polka (Clarinets and Accordion)	The Happy Trio	

LIGHT VOCAL SELECTIONS, 10-inch double-sided, 75c.

Dearest (You're the Nearest to My Heart)	Georgie Price	19047
Morning Will Come	Georgie Price	
You Said Something When You Said Dixie	Murray-Smalle with The Virginians	19048
Seven or Eleven	Billy Murray-Ed. Smalle	
The Music Lesson	The Duncan Sisters	19050
Baby Sister Blues	The Duncan Sisters	
Out Where the Blue Begins	John Steel	19053
Mother's Love	Elliott Shaw	

10-inch double-sided, $1.25

A Kiss in the Dark	Olive Kline	45348
The Man in the Moon	Lucy Isabelle Marsh	
Oh, Dry Those Tears	Elsie Baker	45349
Song of the Soul	Elsie Baker	

INSTRUMENTAL RECORD, 10-inch double-sided, 75c.

Nobles of the Mystic Shrine—March	Sousa's Band	19056
The Dauntless Battalion—March	Sousa's Band	

DANCE AND INSTRUMENTAL RECORDS (previously issued as specials), 10-inch double-sided, 75c.

In a Persian Market—Part I (Descriptive)	Princess Orchestra	216402
In a Persian Market—Part II (Descriptive)	Princess Orchestra	
Gypsy Love Song	Rae Eleanor Ball	216403
Song of Love (Violin Solo)	Rae Eleanor Ball	
Cat's Whiskers—Fox Trot	Melody King's Dance Orchestra	216404
Shamrock—Fox Trot	Harry Thomas Trio	
The Cross of May—Fox Trot	International Orchestra	73506
The Cup of Forgetfulness—Tango	Tipica Fresedo's Orchestra	
My Old Love—Tango	Max Dolin's Orchestra	73639
For Her Alone—Tango	International Orchestra	

RED SEAL RECORDS, 10-inch, $1.50

The Blue Lagoon	Mischa Elman	66144
(1) La Boca de Pepita ((Pepita's Lips) (2) Bolero (Spanish)	Emilio De Gogorza	66135
The Lane to Ballybree	Louise Homer	87359
Falstaff—Quand' ero paggio (When I Was Page)	Titta Ruffo	87360
Heaven at the End of the Road	Reinald Werrenrath	66145

12-inch, Red Seal, $2.25

Quartet in C Minor—Scherzo (2nd Movement)	Flonzaley Quartet	74801
Africana—O Paradiso! (Oh, Paradise!)	Beniamino Gigli	74804
I Vespri Siciliani—O tu Palermo! (Sicilian Vespers—Oh, Thou Palermo)	J. Mardones	74808
Fascisti Hymn (Inno dei Fascisti) (Italian)	Giovanni Martinelli	74809

"His Master's Voice"
Victor

PHOENIX ASSURANCE CO., LTD. (LONDON, ENGLAND)

LOVELY OAK BAY HOME

A seven-room dwelling with every modern convenience—large basement, furnace, gas stove and Ruud gas heater. All rooms are of nice size. Living-room is 17 x 14 with open fireplace. The built-in features are very unusual. Nice garden, with all kinds of small fruits. Situated on Bank Street. Price $5,000, which includes blinds, light fittings, lamps, kitchen range, gas stove and the Ruud heater. Terms can be arranged.

B. C. LAND & INVESTMENT AGENCY, LTD.
922 Government Street Phone 125

STORE TO RENT

On best part of Government Street. Main store 15 feet x 45 feet, behind which is handsomely appointed private office with fireplace. Rent including steam heat and water, $125.00 per month
J. C. BRIDGMAN Agent 604 Broughton Street

FOUL BAY

Modern 5-roomed bungalow, consisting of small entrance hall, living-room, archway to dining-room, fireplace, panelled and beamed, Dutch kitchen, 2 bedrooms, cupboards, basement, hot air furnace; cement walks; built-in features; all in first-class condition.

Price, $3,000, on Terms

For further particulars apply

ARTHUR COLES
Real Estate and Insurance
1205 BROAD STREET TELEPHONE 65

BUTTERNUT BREAD Rich as butter Sweet as a nut!
Phone 764
Your grocer has this bread. Ask him.
RENNIE & TAYLOR

The Cameron Lumber Co. Limited
SPECIALS
Short length stock of all descriptions in Shiplap, Boards, Flooring, Ceiling and Siding, at attractive prices.
Building Material of All Descriptions
Prompt Delivery
Phone 864 or 3760
Mills on Garbally Road

Potatoes Potatoes Potatoes
The very best for the table.
$1.25
the Sack, Delivered.
Pacific Feed Company
Phone Nineteen Seventeen

Randy's Nursery
Sells
Vegetable Plants
And
Flower Plants
That Grow.
Government Street Market and Victoria Public Market

WOOD SPECIAL
$3.50
Per Cord
In 5 or More Cord Lots Kindling, per cord....$5.00
(Delivered in City Limits)
LEMON, GONNASON CO., LTD.
Phone 77 2324 Gov't St.

Carpet Cleaning
The Hamilton-Beach Method
Note: Our Only Address—
917 FORT STREET
We Buy, Sell and Exchange Carpets and Rugs
Island Window and Carpet Cleaning Co.
W. H. Hughes Phone 3615

WHILE THEY LAST
Terminals, 9 cents each; Switch Points, 2 for 5 cents, and Switches, 30 cents and up.
WESTERN CANADA RADIO Supply, Ltd.
Phone 1948 648 Fort Street

For Quick Sale by owner, who is leaving city—McLaughlin Special Master Six, less than year old, run 6,000 miles; grey body, red disc wheels, front and rear bumpers, extra tire, chains and full equipment, including 1923 licence, $1,650. Phone 2584.

VICTORIA BAGGAGE COMPANY
H.M. Mail Contractors
Our Specialty
Furniture Moved, Crated and Shipped
Pool Cars for Prairies and All Points East
We Can Save You Time and Money
Largest Vans in the City
Phone 2505 506 Fort St.

The Tea Kettle
Don't Gamble With Your Health.
Eat good food, properly cooked.
Miss M. Wooldridge Phone 4096
Cor. Douglas and View Streets

DAUGHTER BORN

MUNICH, Bavaria, May 30.—A daughter was born today to the former Crown Princess of Bavaria. Before her marriage to former Crown Prince Rupprecht she was Princess Antoinette of Luxemburg and Nassau.

Socialists Object to New Reparations Plan

LONDON, May 31.—A Central News dispatch from Berlin says that high officials of the German Government regard the reparations plans of the industrialists as impossible of acceptance because the conditions attached to it are not to the liking of the Social Democrats and the parties of the Left. These groups particularly object to the abolition of the eight-hour day.

DODD'S KIDNEY PILLS
FOR ALL KIDNEY DISEASES
RHEUMATISM
BRIGHT'S DISEASE BACKACHE
DIABETES
No. 4087 THE PROPRIETOR

Queen of Spain Views Brother's Grave

During Her Recent Visit to Belgium the Queen of Spain Visited the Grave of Her Brother, Prince Maurice of Battenberg, at Ypres. The Queen Was For Only an English Princess. The Grave is Marked With the Simple Wooden Cross.

SHIPS BORE BURDEN OF RECKLESS WASTE

MR. CHOLBERG REVEALS CAUSES OF YARD'S FAILURE

Defendant in Suit Brought by Crown Lays Responsibility at Doors of Defunct Victoria Shipowners

Evidence in the action of the Dominion Government against the Cholberg Shipyard Company to force foreclosure of the chattel mortgage held by the Government on the yards founded here by Mr. Christian Cholberg was concluded in the Supreme Court yesterday. Argument of counsel will be heard this morning from Messrs. J. B. Clearihue, for the Crown, and H. A. Maclean, K.C., for the defendants.

Mr. Christian Cholberg, the principal defendant in the suit, which is taken on the security of a mortgage in the sum of $18,711, occupied the witness stand all day yesterday. His obvious mastery of every detail of the shipbuilder's craft made a great impression upon his auditors. He was unshaken in the long cross-examination to which he was subjected by Mr. Clearihue, and he was at all times ready with detailed figures and documentary evidence in support of his contention that the disastrous ending of the Government-aided shipbuilding here in 1920-21 was due to gross mismanagement on the part of the defunct and bankrupt local concern, the Victoria Shipbuilders, Limited.

Jobs and Jobbery

The witness told the learned judge that if things had been done as he wanted them done, and as he constantly protested that they should be done, the four barkentines projected, of which one only, the S. F. Tolmie, was actually launched, could have been built for less than the estimated price of $250,000 each. Even under the conditions prevailing when the shutdown came, if he had been allowed to finish the ships, he could have done it, he declared, for $265,000 each.

As an instance of the sort of thing that went on under the regime of the Victoria Shipbuilders, Mr. Cholberg said that $14,000 more than was paid for the fastening iron that went into the S. F. Tolmie alone would have been paid if he had not protested so strongly that the contract for the iron was let to another than the local firm which was to get the order at the enhanced figure.

Wasteful Methods

Mr. Cholberg said that the value of new material lying in the yard when it shut down—that was new and unused material—was $156,000. This included lumber to the value of $76,000, most of which should not have been there, and which had to be handled and rehandled many times. Such methods as these were among the causes which ran up the costs of yard operations, and which had all been charged up to the cost of the ships, finished and unfinished.

The whole contract on the four projected vessels was between 65 and 75 per cent completed when the yard shut down, in witness's opinion. This statement was given in answer to the counter-evidence of Mr. H. A. Barnett, Government supervisor in the yard, who had said that the vessels were only 40 per cent completed when work stopped. Mr. Cholberg ridiculed Mr. Barnett's figures as being absolutely unfounded in shipbuilding experience.

Impossible Labor Conditions

The witness, speaking of the onerous nature of the labor conditions imposed upon the Victoria Shipowners by the Government, said that half his time at the start of the work was taken up in receiving delegations about labor. If a man was fired for incompetency or loafing a delegation would come down to have the man put back to work again. Some men were discharged and rehired three times, and it was finally necessary to let them stay there anyway.

When court adjourned last evening the trial had been in progress for four days. The amount of documentary material put in as evidence has assumed monumental proportions, and yesterday the learned judge more than once commented upon the physical impossibility involved in his attempting to digest it all. It is expected that the trial will conclude some time today.

HOHENZOLLERN PAIR PAY CANADA VISIT

"Not Issuing Royal Commands for Newspaper Interviews," Says Winnipeg Free Press

WINNIPEG, May 30.—Herr Adelbert Hohenzollern, was in Winnipeg a very short while a few days ago, according to The Free Press. He took advantage of the recent lifting of the embargo against the entry into Canada of former enemy aliens to cross Canada. Herr Adelbert was accompanied by his wife, who was Princess Adelaide of Sachsen-Meiningen. They boarded a C.P.R. train at Vancouver and went East in Canada as far as Montreal, where they caught connections for New York, the newspaper states. Where the couple had come from, they did not say. Where they were going they did not reveal. What they were doing in Canada they did not explain.

"They were not issuing Royal commands for newspaper reporters to interview them," The Free Press states.

India Choses Forestry School at Seattle

Young Men Go to University of Washington, for Training in Logging

SEATTLE, May 31.—India has chosen the forestry school of the University of Washington to train young men in logging until such instruction can be developed in that country, Mr. C. S. Martin, a representative of the Indian Government, announced here. He said that a party of Indian students would arrive here in the Fall for a two-year course in logging engineering.

"India has one of the finest tracts of timber in the world," said Mr. Martin, "250,000 square miles of forests, ranging from hardwoods to trees resembling the fir, pine, spruce, and hemlock of the Pacific Northwest."

SEATTLE CHOIR WINS MUSICAL COMPETITION

First Annual British Columbia Festival at Vancouver Grows in Popularity as It Proceeds

VANCOUVER, May 31.—The popularity of the first annual British Columbia musical competition festival (under the auspices of the Knights of Pythias), now in progress at St. Andrew's Church and Hall, was unquestionably demonstrated during yesterday's auditions, when the enthusiasm of both audiences and contestants was plainly felt to transcend the interest and enthusiasm in evidence on Tuesday, the opening day.

This enthusiasm reached concert pitch over the day's final event, the struggle for the silverware between male voice choirs from four different points of the compass. Seattle, Nanaimo, New Westminster and Vancouver were represented, and the honors went to Seattle.

It was a close contest, not more than five marks separating any two groups of the vocal gladiators; but the men from the Sound City won on "general effect."

It was decided that to the Saturday afternoon programme at the Arena be added a massed children's choir of approximately 500 voices drawn from nine public schools of this city, under the personal direction of Mr. Granville Bantock.

MISTRESSES RECEIVE GOOD DEAL OF ADVICE

Witness at Inquiry on Servant Problem Thinks Employers Should Study Domestic Science

By HENRY SOMERVILLE
(Special Cable to The Colonist. Copyright)

LONDON, May 31.—The government committee enquiry on the servant shortage is still taking evidence. Mistresses may or may not get servants as result of the committee's efforts, but they are getting a good deal of advice. One witness recommended mistresses to take a course of training in domestic science themselves. They would then be able to train inexperienced girls if necessary and anyhow they would be able to understand the work their servants had to do. Evidence points to the fact that the difficulty in getting servants is almost confined to houses where only one servant is kept. Hotels have not the slightest difficulty in getting a staff. Perhaps girls are influenced by opportunities for getting tips, but the main facts are companionship and limited hours of work.

In Private Homes

Private houses when there are several servants do not feel the shortage to any extent because girls know that in such houses they will not be lonely and they can arrange for definite hours of duty. In single servant households girls dread sleeping alone and having meals alone. One witness said no girl in a house where there was only one servant should be kept in for evening meals. If mistresses wanted late meals they should serve it themselves or else get extra help. The chairman of the committee said mistresses could not afford the expense of this. Witness replied that the mistresses' pocket should not be considered before reasonable freedom of girls. If mistresses wanted servants to work from seven a.m. to ten p.m. they must be prepared to pay for it.

Exchange Views

Illustrating the popular idea that servants were of inferior status one witness mentioned the case of two sisters, one went into an office as a stenographer, the other became a servant. The first was addressed as Miss Brown and men raised their hats to her. The other was called Mary and men did not raise their hats to her. Another witness told of plans adopted in Swansea. Meetings were held at which mistresses and maids exchanged views as the result of which a scheme was drawn up suggesting a scale of minimum wages, hours of work, time off, usually averaging two evenings a week and Sunday after dinner. A holiday scheme has been adopted by all employers who take girls from Swansea employment exchanges for training centres.

An Unfailing Way To Banish Hairs

(Beauty Notes)

Ugly hairy growths can be removed in the privacy of your own home if you get a small original package of delatone and mix into a paste enough of the powder and water to cover the hairy surface. This should be left on the skin about 2 minutes, then removed and the skin washed, and every trace of hair will have vanished. No harm or inconvenience can result from this treatment, but be sure you buy real delatone. (Advt.)

JUNE WHITE SALE — Angus Campbell & Co. Ltd. — JUNE WHITE SALE
1008-10 GOVERNMENT STREET

Unusual Values in the Garment Section for Today's Selling

Wool Jersey Sports Suits at $19.00
Smartly Tailored Sports Suits, of a fine quality all-wool jersey, in grey, sand, cocoa and blue. The coats feature the popular tuxedo style. Exceptional value at.....$19.00

Navy Tricotine Suits at $25.00 and $32.50
For today's selling we offer two very specially priced groups of women's and misses' All-Wool Navy Tricotine Suits at $25.00 and $32.50. Choose from plain and novelty styles. Remarkable value at $25.00 and.....$32.50

Knitted Wool Sports Dresses $6.75 and $10.50
Imported Knitted One-Piece Wool Sports Frocks, for women and misses; procurable in the wanted colors; are specially priced to sell today at $6.75 and.....$10.50

Fancy Striped and Plaid Sports Skirts at $10.90
Here is your opportunity to purchase a smart fancy wool plaid or striped Sports Skirt at a very interesting price. You may select from plain and pleated styles in the desired colorings. Unusual value at.....$10.90

All Silk Undergarments at Reduced Prices During Sale.

French Hand-Embroidered Gowns, Chemises, Etc., at Big Reductions.

The June Whitewear Sale Affords Unusual Buying Opportunities

And coming just at the commencement of Summer, the displays adapt themselves the more readily to instantaneous selection. You will find many unusual values offered in Women's Nightgowns, Drawers, Envelope Chemises, Corset Covers, Bloomers, Etc., in pretty colored cotton crepes and fine white nainsook. Come in and inspect these June Whitewear Displays.

Women's Nightgowns—Exceptional Value at 65c, 85c $1.25 and $1.50
Four specially priced groups of Women's Fine Cotton and Nainsook Nightgowns have been gathered together for this June Sale. They are lace and embroidery trimmed and remarkable value at 65c, 85c, $1.25 and.....$1.50

Envelope Chemises at 95c and $1.25
Here is a very special bargain in Envelope Chemises. Excellent quality, lace or embroidery trimmed. Excellent value, 95c and $1.25

Drawers, 50c, 65c, 90c and $1.75 Pair
Women's White Cotton Drawers, open and closed styles; lace and embroidery trimmed. Sale prices, per pair, 50c, 65c, 90c and $1.75

White Underskirts, 95c and $1.25
White Nainsook and Lawn Underskirts, trimmed with clusters of tucks, lace or embroidery; made with dust frill. Formerly priced regular up to $2.25. Sale Price, 95c and.....$1.25

See the New "Flapper" Underwear Sets. Selling at $3.00 Per Set

Infants' White Shortening Dresses Regular to $1.90, Sale Price, 75c
Marked for a quick clearance, a group of Infants' White Shortening Dresses; lace and embroidery trimmed with tucked yokes. Formerly priced regular up to $1.90. Sale Price.....75c

White Nainsook Bloomers, 60c Per Pair
Women's Fine White Nainsook Bloomers, elastic at waist and knees. A splendid bargain at, per pair.....60c

Corset Covers at 75c and 95c
Corset Covers of a good quality cotton and nainsook, trimmed with lace embroidery and insertion; all sizes. Greatly reduced for today at 75c and.....95c

Satinette Knickers Sale Price, $1.45 Pair
Satinette Bloomers, in pink, violet, mauve and sand, with fancy shirred knee. Excellent wearing. Sale price, per pair.....$1.45

Women's Cotton Lisle Bloomers, Sale Price, 59c Per Pair
15 Dozen Women's Cotton Lisle Bloomers, in pink, mauve, black and white; made with reinforced gusset and elastic at knees and waist. An excellent bargain today at, per pair.....59c

PINK COTTON CREPE NIGHTGOWNS, VERY SPECIAL, $1.45

JERSEY CATTLE SALE

ALLENTOWN, Pa., May 31.—Bidding was spirited at the Jersey cattle sale yesterday at the Linden Grove Farms, near here. One hundred and five head were sold for a total of $94,655. "Raleigh," a handsome bull by "Oxford, You'll Do," and "Raleigh's Beauty of St. Marin," brought the highest price of any single animal. He was bought by Frederick Dunderwood for $6,300.

Sir J. R. Fleming, of Toronto, bought five animals for $13,500. Mr. A. D. Ralston, of Macon, Ga., purchased "You'll Do, Fontaine," for $3,200. Mr. J. E. Sherell, of Riverside, Cal., paid $2,150 for three heifers.

BERLIN, May 30. — Passenger steamers flying the Swiss flag are now operating twice daily between Cologne and Weisbaden, and tourists are in this way enabled to visit the picturesque section of the Rhine without delay or annoyance incidental to French occupation. Travel is normal between Paris and Cologne and between Cologne and Berlin, but the train service along the banks of the Rhine is uncertain.

The Daily Colonist

Established 1858
The Colonist Printing & Publishing Company, Limited Liability
1211-15 Broad Street, Victoria, B.C.

J. L. TAIT, Business Manager

Subscription Rates by Carrier and by Mail in Districts Contiguous to Victoria, Served by Colonist City Carriers:

Yearly $12.00
Monthly 1.00

Subscription Rates by Mail:

To Canada, Great Britain, the United States and Mexico, except districts as above:

Yearly $6.00
Half-Yearly 3.00
Quarterly 1.50

All subscription rates payable in advance. Mail subscribers are requested to make all remittances direct to The Daily Colonist.

Subscribers in ordering change of address should be particular to give both old and new address.

Friday, June 1, 1923

RIGHT MUST BE DONE

It is seldom that such a representative meeting of citizens as that of last Tuesday, called to discuss the grievances of veterans against the Pensions Board, adopts so drastic a resolution as was there unanimously voted. With the Bishop of Columbia moving for the dismissal of the Pensions Board members, and with prominent officials of nearly every public body in the community—elective bodies included—recorded as supporting such action, there can be only two alternative conclusions. Either the Bishop and all those other responsible ladies and gentlemen have made a great mistake, and committed a grave injustice, or there is something rotten in Denmark. As far as the case is of record, and as far as we can honestly pronounce judgment upon it, we believe that the conscience of Canada will be profoundly stirred by this arraignment of the administration of the Pensions Act.

That arraignment, as it was so lucidly and dispassionately presented the other evening in this city by Mr. R. Despard Twigg, seems to us to be founded upon conclusive evidence. Mr. Twigg, speaking for every returned-soldier organization of Victoria, charged the Pensions Board with widespread injustice to disabled veterans. The indictment was no less severe in terms than it was measured and restrained in form. Its bill of particulars was formidable in the citation of instances sworn to before the Royal Commission on Pensions. It alleged, not insufficiency in the Pensions Act, but incompetence, and worse than incompetence, on the the Pensions Board. It charged that the letter of the law had been seized upon to defeat the purpose of the law. In sum, it found in the result that many a broken soldier of the Great War facing the difficult ways of the post-war world with disabled body and impaired faculties, the price he paid for ungrudging service in the face of death, was now reduced to indigence and despair—and this because he could not satisfy the ungenerous muddle of stone-wall regulations which the Pensions Board had made of the Pensions Act.

Can the charge be sustained? Most sincerely we wish that it could not be sustained. It would be better in all ways of generosity and fair dealing that the veterans should be found honestly mistaken, than that Canada should be found derelict in her undertakings to deal justly and mercifully and in all magnanimity with the broken soldier, the widow and the orphan of the Great War. If the charge lay only in the mouths of the veterans, it might still be proper to reserve judgment; but it does not rest there. The Royal Commission on Pensions has spoken. On every substantial count, it has found a true bill against the Pensions Board. It has said, with every sign that its members were conscious of the full import of what they said, that the Pensions Board has wrongfully denied pensions to many soldiers and dependents, entitled to pensions by the Pensions Act. It has found, indeed, that there was no conspiracy to do this wrong; but it is small extenuation of such an injustice that it does not out-herod Herod.

The resolution which has gone to Ottawa from this city asks the Government to remove members of the Pensions Board. We do not seek to explore all the reasons—many of them, doubtless, of most inexpugnable motive—which dictated the precise language of that resoloution. We understand and approve the honest desire of the veterans, who include in their ranks adherents to every political banner, to escape the charge of importing politics into this question. There remains a thing to say, however. The Pensions Act was the creation of Parliament; and the Pensions Board, no matter what the terms of its office, can not carry on without the consent of Parliament. The responsibilty in this matter comes home at last to the Dominion Government. We do not undertake to say what the Government will do about it; but we have no doubt at all as to what it should do. The duty of the Government is first of all to see that the Pensions Act is generous and equitable in all its provisions for the broken soldier, the widow and the orphans; and after that it is its duty to see that the law is administered in the spirit which animated Canada when the call of 1914 summoned her citizen soldiery to the shambles of Ypres, and the Somme, and the heights of Vimy.

THE KILLING OF ROGERS

The killing of the fugitive Rogers by Ontario constables is a sequel to his murder of two policemen, but the manner of his killing, if the news dispatches are to be believed, cannot be characterized as anything short of reprehensible. It might have proved wholly impossible for the authorities to have captured him alive. It was their duty to make the attempt, but, instead, they opened fire on the criminal at a time when he was unarmed. It is no excuse whatever for the police that they may have been worked up into a state of high excitement or nervousness becaiise of the killing of their comrades. The law is, or should be, above nervousness, excitement or motives of revenge. The processes of the law protect all human life until a criminal has been convicted and sentenced to death on a capital charge. There are extenuating circumstances where officers of the law are directly subjected to violence in the discharge of their duties. In such a case, where an escaping criminal is concerned, they can resort to the use of firearms. We know of nothing in the processes of the law, which permits the police to use their weapons on any criminal, no matter how desperate, in circumstances such as those which obtained near Nipissing.

The story of this shooting has gone out in a cold-blooded way and has created a bad impression. It is necessary to emphasize it in order to insure that it does not create a precedent. Such a precedent would be extremely bad and would tarnish the good name of the administration of justice. No donbt there will be a full inquiry into all the details of the shooting and the responsible authorities will know the course to take. It is good for society that Leo Rogers is no more, but it would have been far better for the public respect for the administration of the law had he died on the scaffold. If, with such a desperate character, the latter course was impossible because he was determined to sell his life rather than be captured, there is still no extenuation for his having been shot down in cold blood.

AN UNNECESSARY EXPENSE

No arguments that can be regarded as conclusive have been advanced to support the contention that a city manager should be appointed at the City Hall. The proposal involves an additional expense in the cost of municipal administration which is by no means warranted at this time. The Mayor and aldermen themselves should be the best managers that we can have. A City Manager, to be successful, should be a lawyer, an engineer, a financier, a park expert and a legislator all rolled into one, and if he is to be the intermediary between the various City Hall Departments and the City Council, he should be a diplomatist as well. Nothing in the history of our municipal government suggests the need of a Pooh Bah nor the introduction of a so-called expert who, under the duties which would be assigned to him, would in every probability develop into a jack of all trades and master of none. Possibly the very best intentions are instigating those aldermen who want a City Manager. We believe they want to do what is best for the municipality, but think they are misguided in the premises.

Economy in municipal administration is the watchword this year. The members of the City Council have assured the public, time and again, that there are capable heads directing the different departments. There is a finance committee to keep watch and ward over civic expenditures. It can hardly be suggested that this committee should abdicate its functions. It has always been understood, under our system of municipal administration, that a Mayor and Council were elected to manage the affairs of the city; therefore why should it be considered necessary to have a City Manager as well? It is to be hoped that the City Council will view this matter from the standpoint of those who are bearing the brunt of the taxes, and will take into consideration what is public opinion on the subject. That can easily be ascertained. There has been no indication in any quarter that it is in favor of the appointment of a City Manager or any other highly-paid official who will add to the expenses of municipal administration.

A BANKERS' CONVENTION

The popularity of Victoria as a convention centre is on the increase. The present convention of Washington State bankers is purely an American affair, but it is a compliment to this city that it should be held here. Bankers in any community are a powerful factor. They are the ballast in the economic life. Their problems are those the solution of which determines the machinery of credit. The Washington visitors form an influential body, and it is well to note that our local bankers are looking after their entertainment while they are on the Island. They are enjoying themselves, and that means an excellent advertisement for the city. International conventions are frequently held here and the publicity work which has been undertaken means that these gatherings are becoming more numerous. The bankers now here are all from Washington, and their presence indicates that they regard this locality as an eminently suitable place for an admixture of both business and pleasure. They are very welcome, and the hope is expressed that their experiences while here will induce them to come again, and come annually.

It is estimated the total number of newspapers published in the world is 56,000.

Note and Comment

By R. B. D.

The question of who won the war has been finally and unalterably settled and historians of the present or of the future never can go wrong in the matter. It is not a question that we care to discuss in this country or in any part of the British Empire. It is one of the things that never is mentioned.

• • •

A Hearst newspaper says Field Marshal Otto von Hindenburg told Captain Bernard B. McMahon, the last officer of the American Army of Occupation to leave the Rhine, that "The Americans won the war singly and through their own efforts." And if that is not sufficient to establish an irrefutable fact, consider the evidence of a young American infantry captain upon return to his native land after the armistice: "The only credit we will ever get for America's part in the war will be from the Germans." Does not the foregoing establish what is known as a concrete case, especially as it is published and vouched for by a Hearst newspaper?

• • •

The chief concern of the world at present is not with the question of who won the war. The graves of some millions of young men who lie in Flanders and other fields furnish sufficient testimony to the fact that certain nations fought hard to win it. The problem for us to consider is how to make the best and the most of a situation created by a war that has been won. That problem cannot be solved by setting up foolish claims or stirring up international ill feeling. The establishment of goodwill between men and nations should be the objective of all statesmen and leaders of public opinion.

The dove of peace is said to be circling over Southern Ireland. The republicans are convinced that for the time being success is not going to be their portion. Their leader has called upon them to cease firing, and it is devoutly to be wished that he will admonish them to go to work and assist in restoring what onght to be a happy and fruitful land to her rightful position in the world.

One flag flies over all parts of the United States, and yet hundreds of thousands of people annually migrate from some parts of the United States to other parts. Ireland has been given a flag of her own (a copy of it was seen in Victoria during the celebration), and yet thousands of Irishmen, we are sorry to note, are seeking their fortunes in other and far less attractive parts of the world. The restless, the ambitious, the strong and the aggressive are prone to take advantage of the cheap, safe and quick means of transportation of these latter days.

If the people of Canada were fully apprised of the obstacles being placed in the path of immigrants seeking admission to their country they would have no reason to be surprised at the preference being given by settlers to the United States, Anstralia, New Zealand and South Africa.

• • •

As a rule, public officials in Canada are eminently courteous in their manners and are always ready to give all the information in their power to strangers. But in some cases a uniform on the back seems to have a peculiar effect upon the head. It breeds arrogance, and arrogance in parthership with stupidity makes a very disagreeable combination.

• • •

Emigrants from Great Britain are not coming to Canada because they are being officially rebuffed, harassed, discouraged, and, in many cases charged exorbitant fees for preparation of the reams of papers and forms they must sign and subscribe to before they are permitted to embark, and even then their difficulties are bnt beginning. There are mazes of entanglements awaiting them when they arive in this country.

• • •

At least such are the impressions made by the experience of an emigrant at present on the way to Canada. After proceedings that had covered many days, including examinations and affidavits, proofs of sanity and evidence of character, the path seemed to be clear, until a lynx-eyed official discovered a flaw in one of the numerous official documents. One of the medical examinations had not been conducted by the proper authority. It would have to be gone over again and the charge would be a guinea or half a guinea, or some such sum. Is it any wonder that the emigrant publicly stated that if that sort of grilling and examining and cross-examining and taxing had to be undergone again it would not have been undertaken for the purpose of gaining admission to Canada, that an objective easier of access would have been chosen.

• • •

Does anyone suppose that experiences of that kind are not related to friends and passed on until they attain a large circulation in the places where they will do the most harm? We believe the Canadian authorities are now aware of what has been going on, of the abuses that have been perpetrated in their name, and have taken measures to counteract the evil that has been done. But officialdom, possibly acting under instructions, has given Canada an unenviable reputation among the classes who make the most desirable settlers, and some considerable time will be required to counteract and correct the impression that has been made.

Mothers in Nigeria carry their babies in a calabash shell.

Poems That Endure

Untwisting all the chains that tie
The hidden soul of harmony.
—John Milton

TO THE NIGHT

Swiftly walk over the western wave,
Spirit of Night!
Out of the misty eastern cave,
Where all the long and lone daylight
Thou wovest dreams of joy and fear
Which make thee terrible and dear—
Swift be thy flight!

Wrap thy form in a mantle gray,
Star-inwrought!
Blind with thy hair the eyes of day,
Kiss her until she be wearied out,
Then wander o'er city, and sea, and land,
Touching all with thine opiate wand—
Come, long-sought!

When I rose and saw the dawn,
I sighed for thee;
When light rode high, and the dew was gone,
And noon lay heavy on flower and tree,
And the weary Day turn'd to his rest,
Lingering like an unloved guest,
I sighed for thee.

Thy brother Death came, and cried
Wouldst thou me?
Thy sweet child Sleep, the filmy eyed,
Murmur'd like a noon-tide bee,
Shall I nestle near thy side?
Wouldst thou me?—And I replied,
No, not thee!

Death will come when thou art dead,
Soon, too soon—
Sleep will come when thou art fled;
Of neither would I ask the boon
I ask of thee, beloved Night—
Swift be thine approaching flight,
Come soon, soon!
—Percy Bysshe Shelley.

By the Way—

(Copyright, 1923, North American Newspaper Alliance)

For nearly twenty years the Department of Agriculture of the United States sought offshoots of a large fine date known to commerce as the Wahl. It was known that the Wahl came from one of the five oases of Western Egypt, but three expensive expeditions had failed to solve the problem of the source of supply. Then, in the Fall of 1913 and the following Winter, Prof. S. C. Mason, arboriculturist of the Bureau of Plant Industry, spent his time in Egypt and the Sudan. A journey to Kharga Oases and to Dakhla found the desert people in the midst of their date harvest, and Prof. Mason asked the name of the dates they were sending out. His simple inquiry solved the problem that had vexed his department for so long.

How Mystery of Wahl Date Was Solved

"We desert people call the date the Saidy," said a sheik, "but when these Bedouin traders get over to the valley with it they call it the Wahl." To this friendly sheik was due the discovery of the true name of this valuable variety of date and the whereabouts of a quarter of a million trees in their home in the fastnesses of the Libyan desert.

"Wahl" in Arabic means simply coming from "el Waha," the oasis, and the fact that the fruit was sold in the markets under this trade name, while known to the oasis growers only as the Saidy, had kept the Bedouin camel men's secret all those years.

Letters to the Editor

No letter to the editor will be inserted except over the proper signature and address of the writer. This rule admits of no exceptions.

Daylight Saving

Sir,—Now that we have experienced several weeks of daylight saving, how many of the citizens can truthfully say that they prefer it to the correct time, or that it is an advantage? I don't think the mothers of children like it one bit, judging from the remarks one hears and the various conversations that take place about it. Speaking for myself as a mother, it is truly a pity to have to wake my children up every morning to get ready for school, and one of them is developing bad eyes as a result from insufficient sleep. One can change the clock, but not the time provided by Nature, and I would earnestly repeat my plea of a few weeks ago that the School Board change the hours of school and commence at 10 a.m. instead of 9 a.m. This is indeed very little to ask, but to me it means a great deal to the growing children of the city, and deserves serious consideration.

Last week we had large numbers of visitors here from outside points, and one could clearly see they were somewhat confused over the time, and so it is with everybody coming to the city; some even hold the change up to ridicule, so it is very apparent that it is not agreeable to all. It is too late now to change it, so I would ask once more for the School Board o consider the change I have suggested, if only for the sake of the children.

J. H. ELLIS.

Washington Avenue, Victoria, B. C., May 29, 1923.

SEEK RECOGNITION OF SOVIET RUSSIA

Widespread Propaganda in Japan, Backed by Heavy Commercial Interests, Brings Pressure

TOKIO, May 31.—Widespread propaganda, backed by heavy commercial interests, is being brought to bear on the Government in an effort to induce it to resume negotiations with Soviet Russia. Several cabinet meetings have been held to consider the matter, but no decision has been reached, the cabinet being divided on the matter. Another meeting will be held June 2, when action may be taken.

From an authoritative source, it is declared that the gulf between Japan and Russia is as wide as it was at the Changsun conference, and that Japan will not, under any circumstances, unconditionally recognize the Soviet, as was requested by A. Joffe, Soviet envoy plenipotentiary to the Far East. The Soviet Government has retreated from its position regarding the Nikolaievsk massacre, in which many Japanese were slain. Russia now assumes responsibility for the affair, but insists that Japan must take the blame for the whole Inter-Allied Siberian campaign during the world war, which Japan declines to do.

The negotiations between Joffe and ex-Mayor Goto, of Tokio, are said not to have narrowed the breach between the countries.

WILL ATTEND CONFERENCE

MELBOURNE, May 30.—Premier Bruce, of the Australian Commonwealth will sail for London about September 1, to attend the Imperial conference which opens October 1.

MAYOR HAS PLAN TO FILL VACANCY

FAVORS PROMOTION FROM WITHIN SERVICE

Search for "Super-Man" Continues, Causing Wonderment as to Scope of Duties

Promotion from within the City Hall service will be adopted as a principle by the Council, if a recommendation to be submitted to the aldermen at the next meeting by Mayor Reg. Hayward is agreed to.

Mayor Hayward announced that he would recommend this principle to the Council as a means of partially solving the problem of finding a successor for the late City Comptroller James L. Raymur and of reorganizing the city's financial department according to the desires of the aldermanic majority.

The Mayor will urge the Council to promote City Treasurer Edwin C. Smith to the headship of the financial department, his duties embracing a combination of those of treasurer and comptroller to a certain extent. For the management of detail work that falts just outside that office another official now employed in the City Hall will be appointed, if the Mayor's plan is adopted.

With a view to smoothing the way for settlement of the question without loss of time, the Mayor will present to the Council a clear definition of the responsibilities and duties of the comptroller and treasurer according to the Duties of Officers By-Law passed last year. This definition will be available as a basis for Council discussion.

As part of the Mayor's scheme, new office accommodation will be found for the chief officers of the financial department. The present layout of the treasury and comptroller's departments, owing to lack of floor space, is regarded as unsatisfactory, and it may be necessary to lodge some of the officials upstairs or in the quarters now utilized as a committee room. The Mayor points out that under present conditions it is impossible to maintain the privacy and quiet which are required to insure efficient service.

Meanwhile the search for the "super-man" continues. Advocates of the appointment of a general manager claim that they still retain considerable support in the Council, but their difficulty is that their supporters, while agreeing to the appointment of a manager, in principle, have a wide variety of views as to the details of the proposed office. Those who are not in sympathy with the "superman" plan are wondering where the city will be able to find a man qualified to supervise the city's legal affairs at one moment, the engineering department's business at another, and then turn his attention to the financial end of the city's administration, at the same time keeping an eye on the city clerk, the waterworks and a few other details of municipal activity. One argument advanced is that if the city needs a general manager, it has no further need for a Mayor and aldermen.

The Native Sons of Canada and other organizations have sent resolutions to the Council urging that promotions made in the city service be restricted to citizens of Victoria.

MANY AMENDMENTS TO BANK ACT FILED

Series of Progressive Member for Brant Provides for Organization of Community Banks

OTTAWA, May 31.—A group of new amendments to the Bank Act were again filed at the opening of the Commons banking and commerce committee this morning.

Among them was a series from Mr. W. C. Good, Progressive, Brant, to provide for the organization of community banks. He said that these amendments would be moved if the committee maintained its decision not to reduce the capital necessary for a bank from $500,000 to $100,000.

Hon. A. K. Maclean remarked that these amendments could be put in, "though they may not be in order."

Mr. William Irvine, Labor, Calgary, gave notice of a motion to have the Finance Minister appoint three instead of one trustee for the central gold reserve.

Mr. G. G. Coote, Progressive, Macleod, gave notice of further particulars to be added to the annual and special statements by banks to the department, and also that reports made to the minister of auditors should be published.

The first discussion of the morning session began with a motion by Mr. T. W. Bird, Progressive, Nelson, to call two United States bankers conversant with the Federad Reserve system.

FOUR DROWN IN RIVER AS BOAT OVERTURNS

Mother and Three Young Children Victims of Sad Tragedy in Tusket River, Nova Scotia

YARMOUTH, N.S., May 31.—Mrs. Edward Hatfield, 23, and three of her children, the oldest seven, were drowned in the Tusket River, at Forks Quinan, Yarmouth County, yesterday.

The four were crossing the river in a boat when the craft was upset by the three children moving to one side. Mrs. Hatfield was answering the call of her neighbor to row them across the stream and she left her youngest child in the house. She is survived by her husband and the infant.

DUBLIN, May 30.—Michael Murphy and Joseph O'Rourke were executed by the Free State authorities at Tuam, County Galway, today. They were convicted of participating in a bank robbery at Athenry last week.

FIFTY YEARS AGO TODAY

(From The Daily British Colonist of June 1, 1873)

The Mail Steamer—The steamer Enterprise arrived here from New Westminster at half-past four yesterday afternoon, with Barnard's Express, Pearson's Express, a Cariboo mail and the following passengers: Mrs. Irvine, Mrs. Funk, Mrs. Nightingale, Judge O'Reilly, Rev. Hall, and Messrs. Grahame, Vallancour, Gallagher, McMillan, Brackman, Mcleaife, Alexander and Galley.

Notary Public—Mr. Theodore Davie has been gazetted a notary public for British Columbia.

Three Big Bargains in Dining-Room Suites

See Them in Our Broughton Street Windows Today

Strongly constructed dining-room suite of fumed oak, comprises a round top pedestal style extension table, large buffet with beautifully fitted drawers, etc., and six dining chairs, with genuine leather upholstered pad seats. Reduced to clear at..... **$78.00**

Handsome dining-room suite of fumed oak, consisting of round top pedestal style extension table, well built buffet with mirror back, and six dining chairs, with genuine leather slip seats. Reduced to **$95.00**

An eight-piece dining-room suite of oak, in old English brown finish. Buffet has mirror back. Table is in round top pedestal style. Six dining chairs have genuine leather slip seats. A great bargain at..... **$105.00**

English Semi-Porcelain Dinner Sets Reduced

Look for these Dinner Sets in the same window display with the three Dining-room Suites above. The values are really remarkable.

A 97-piece dinner set in a dainty palm tree decoration with a background in brown fish scale design. Reduced to..... **$41.00**

Dinner sets of 49 pieces, in a plain gold and black line decoration. Reduced to **$17.50**

47-piece dinner sets, in a neat blue band and gold line decoration. Extra special value at **$17.50**

WEILER BROS LIMITED

COMPLETE HOME FURNISHERS

We Pack, Move and Store Household Effects

The Home Studio Offers Every Assistance in the Creation of Beautiful Homes

If You Need Glasses You Should Not Try to Do Without Them

You are only impairing your eyesight for a foolish whim. Modern eyeglasses come in such a vast variety of styles that it is easy to make them fit the personality of the wearer. Let us give you a demonstration of this today.

Opthalmic Optician **J. ROSE** 1013 Government Street Phone 2451

KIDNAPPED FROM JAIL IS WOMAN'S STORY

Man Came to Cell and Sawed Bars to Free Her as Only Way to Right Injustice, She Says

HOUSTON, Tex., May 31.—"I did not break jail in Los Angeles. I was kipnapped, and I can prove it to the satisfaction of District Attorney Woolwine."

Clara Phillips, Los Angeles tiger woman, made this statement to newspapermen Wednesday night on a Southern Pacific train between Beaumont and Houston. It was evoked by a telegram from Mr. Woolwine, saying Mrs. Phillips had, by breaking jail following her sentence for the murder of Mrs. Alberta Meadows, automatically shut herself off from further appeal.

According to the prisoner's story, Jess Carson came to her cell in the Los Angeles jail and sawed the bars. Then, when she objected to fleeing with him, he pointed a revolver at her and told her she had to leave with him, that it was the only way to "right an injustice."

Armour Phillips, husband of the international fugitive, surprised his relatives by turning up here yesterday. He left by automobile in the afternoon, planning to board the train at Beaumont, but a search by officers failed to locate him on the train.

PRESIDENT HARDING TO REACH COAST JULY 26

VANCOUVER, May 31.—President Harding of the United States will be the guest of this city on Thursday, July 26. Definite word of the President's visit was received here this morning from Washington. He will spend two hours in the city, when returning from a trip to Alaska on the U. S. transport Henderson. The President will be accompanied by representatives of his cabinet and other officials.

SLEEPWALKER FALLS OFF PASSENGER TRAIN

PORT ARTHUR, Ont., May 31.—Walking in his sleep on board a Canadian Pacific passenger train, Claude Reid, en route from Hamilton, Scotland, to Vancouver, fell to the roadway near Heron Bay. He was picked up in a semi-conscious condition by the crew of a freight train and taken to Schreiber for medical attention. He had suffered only a slight scalp wound and was able to resume his journey.

The "Red Arrow Store"

J.N.HARVEY LTD.

Blue and Brown Herringbone Suits

$35, $37.50, $39.50

Fine English Worsteds in herringbone weave, much in demand this season.

A dressy, smart suit, useful for so many occasions. Tailored in many different styles for younger men, also more conservative models for the men who prefer them.

$35.00, $37.50, $39.50

J. N. Harvey, Ltd.

614-616 Yates Street
417 Hastings St. W., Vancouver

ESTABLISHED 1885

WHITE PUMPS

At Popular Prices
For the Whole Family

MAYNARD'S SHOE STORE
649 Yates Street Where Most People Trade Phone 1232

VICTORIA POULTRY MASH With the Blue Label
The Correct Hopper Food for the Spring
VICTORIA FEED COMPANY, LIMITED
1901 Government Street Phone "Two-Nine-Oh-Eight"

Headquarters for Tourist Supplies
THE LATEST IN POSTCARDS AND VIEW BOOKS
BURNT LEATHER. COLORED FOLDERS. WATER COLORS. NOVELTIES.
LITCHFIELD'S LTD.
Booksellers Stationers
1109 Government Street

BEDDING PLANTS
Special Low Prices All This Week
THE STANDARD SEED STORE
1311 Douglas Street

You Take No Chances
when you decide on Carey's Tea or Coffee. You are snuggling right up to the very best.
C. J. CAREY
716 View Street Phone 2052

JONES & SIMMONS
Painters, Paperhangers, Kalsominers
Tel. 3221L. 3181Y
Res., 1045 McClure St. 202 Russell St.
Estimates Free

Modern Fixtures
At Moderate Prices
MURPHY ELECTRIC CO.
615 Fort St., opposite Kirkham's Phone 3805

HAMSTERLEY LAKESIDE
MILE 9—SIDNEY HIGHWAY
Suppers, Teas, Etc., Served at Tables Overlooking the Beautiful Waters of Elk Lake
Dancing Every Evening, Except Sunday
COME OUT FOR LUNCH OR TEA TODAY
Hamsterley Chocolates Are Delicious

Sheffield Cutlery
Quality Goods in All Branches
FOX'S 1239 Broad Street

LADIES!
Bring in your Iron Cords and Appliances to be repaired by our experts.
SUN ELECTRIC CO.
Yates St. Opp. White Lunch

CHILD PATIENTS SAVED IN HOSPITAL FIRE

PITTSBURGH, Pa., May 31.—The children's hospital of Pittsburgh was destroyed by fire today. More than 100 little patients, most of them crippled, were moved to a hospital nearby. So far as the authorities were able to determine, there was no loss of life.

Madame Melba Aspires To Seat in Parliament

LONDON, May 31.—Madame Nellie Melba, the prima donna, contemplates seeking election to the British Parliament, but has not yet made a definite decision because she is still convalescing from a recent operation. "The idea has been suggested to me," she said to The Daily Mirror, "and I am not opposed to it. After all, I can speak well, and I have a few brains."

THE WISEST MEN THEIR WISDOM SHOW--BY KNOWING WHERE FOR COAL TO GO!

KINGHAM'S COAL QUARTETTE

We have shown to the satisfaction of our patrons that we handle the most satisfactory domestic coal. Let us have the opportunity of proving this to you.

J. Kingham & Co., Ltd.
Phone 647 1004 Broad St.

SAYS BERRIES COST NINE CENTS TO GROW

Seattle Paper States University of B.C. Has Arrived at Figure—Claims Growers Refuse Contracts

It costs nine cents to grow strawberries in British Columbia, the University of British Columbia has ascertained, according to a Vancouver dispatch appearing in a Seattle paper. "The British Columbia Berry Growers' Association agreed today to sell its berries to canneries here at prices offered," state the telegraphic advices. "The University of British Columbia, on an economic investigation, set the cost of growing strawberries in this Province at nine cents per pound. On this basis growers were to ask 11 or 12 cents when the canners stepped in and fixed seven cents as their limit. The growers promptly refused to do business, and are negotiating to sell to Eastern canners in processed condition."

Of interest to local growers will be the news from Vancouver that British Columbia loganberry juice will be sold in large quantities in Japan and China if a pending contract between the West Lynn Fruit Produce Company and an exporting firm is completed. Blackberry juice may also be shipped to the Oriental market.

The superintendent of the company's plant at Dewdney, which last year produced 500 gallons of fruit juice, could, with additions, manufacture 30,000 gallons of loganberry juice this year for Oriental markets if the contract is let, with a greater quantity of blackberry juice. When production warrants it, a big plant will be built at Hatzic or in Vancouver, the superintendent said.

Children of Japanese parents born on American soil have a dual citizenship unless Japan grants expatria-

BARGAIN SALE OF
FURNITURE
CARPETS, ETC.
Still on at the Better Value Store. Genuine Bargains await you. Come and see how you can save money on your purchases of Furniture for the home.
SMITH & CHAMPION
"THE BETTER VALUE STORE"
1420 DOUGLAS ST. LIMITED

Heather Is a New Paper
Heather Brand is a new soft crepe tissue toilet paper—made in B.C. More sheets to the roll and better quality than imported papers selling at the same or higher prices.
Your Grocer or Druggist Can Supply Heather
SMITH, DAVIDSON & WRIGHT, LIMITED
Manufacturers and Wholesale Paper Dealers
VANCOUVER VICTORIA

MOOSE PROCESSION HERE NEXT WEEK

FIVE THOUSAND WILL ATTEND CONVENTION

Big Street Parade Promises to Be Outstanding Feature—Merchants Asked to Decorate Windows

The grand Moose parade which will be held in Victoria on Saturday afternoon, June 9, promises to be one of the most outstanding events in connection with the big Moose convention, which will be held here three days, Thursday, Friday and Saturday, June 7, 8 and 9. The committee in charge of the parade arrangements is working energetically to make the procession a memorable affair, and one that will be both a credit to the Moose and the city itself.

Over 5,000 Moose from different centres in the Pacific Northwest are expected to visit this community to attend the annual sessions of the men's and women's lodges of the Moose Order. All the visiting delegates, together with members of the local Moose organizations, will participate in the procession, which, it is said, will be between one and a half and two miles in length.

The parade will be headed by the Moose marshals, who will be attired in uniform. Following those walking in the parade will come the decorated automobiles, while all the Moose bands in the city, about fifteen being expected, headed by the prize winning aggregation of musicians, will take part and provide plenty of the best music. The Victoria section will likely be headed by the pipers of the 16th Canadian Scottish Regiment.

Commence at One o'Clock

Starting from the Hudson's Bay Building, at the corner of Herald and Douglas Streets, the procession will pass along Douglas Street to Yates, thence along Yates to Government, Government to Fort, Fort to Douglas, Douglas to Yates, and up Yates Street to the Willows grounds, where a splendid programme of sporting events will be run off. The parade will start promptly at 1 p.m., and it is anticipated that the streets in the downtown section will be crowded with spectators.

Two functions that will undoubtedly add greatly to the entertainment of the Moose visitors will be the two grand dances that will be held on Friday and Saturday nights, June 8 and 9. On Friday evening there will be a grand ball at the Armories, when members of the Moose order and their friends will be invited to dance to the strains of melody supplied by a fifteen-piece orchestra from 9 p.m. to 1 a.m. A Star automobile is being given away as a tombola, the automobile being now on view at the Atkinson Motor Co., Yates Street.

Another social event of the convention will take place on Saturday evening, when Moose and their ladies will mingle at a dance in the Chamber of Commerce auditorium, Arcade Building, from 8 o'clock until 11 o'clock. This function will be held under the auspices of the Seattle Drum Corps, and the American musicians will furnish the music for the dancing.

Prizes for Best Display

Merchants of Victoria, and citizens also, are asked to do their best in decorating, placing flags outside their establishments or homes, and try and make the city's gala appearance as complete and striking as possible. Prizes are being offered by the Moose for the best decorated window or shop front boosting the Moose. Prizes of $25, $15 and $10 will be given to the winners of the first, second and third prizes, respectively.

Entries for the window display competition will close by noon next Wednesday, June 6, when they must be in the hands of the secretary, Mr. J. P. Pearce, P. O. Box 693, Victoria. Judging will take place on Thursday by Mr. H. J. Weeks, president, of Tacoma, Wash., and Mr. A. Kasburg, first vice-president, of Lewiston, Idaho, of the Northwest Moose Association, and Mrs. H. P. Hodges, of Victoria. All merchants are asked to co-operate with the Moose in this plan of decorating the city's streets and store windows.

OBITUARIES

JACKMAN — There passed away yesterday morning, at the family residence, 2115 Fernwood Road, Samuel Jackman, aged 84 years and five months, a native of Oakhampton, Devonshire, England, and a resident of this city for the past 29 years and a resident of Canada for 65 years. The late Mr. Jackman came to Canada with his parents on a sailing ship at the age of nineteen. For many years he resided at Bowmanville, Ontario where he followed the harnessmaker business. He leaves to mourn his loss his widow, one son, S. J. Jackman, of Wilkinson Road, Saanich, and two daughters, Mrs. A. B. Cook, of 2117 Fernwood Road, and Mrs. T. L. Irving, of Seattle, Wash.; also twelve grandchildren and six great-grandchildren. The remains are reposing at the family residence, 2115 Fernwood Road, whence the funeral will take place on Monday afternoon, at 3 o'clock, when the Rev. William Stevenson, of Emmanuel Baptist Church, will officiate. The remains will be laid to rest at Ross Bay Cemetery. The arrangements are with the Thomson Funeral Home.

McDONALD—The remains of the late Mr. John McDonald are resting in the B. C. Funeral Chapel, where service will be conducted this afternoon, at 2 o'clock, by the Rev. J. Smith-Paterson. Interment will be made in the family plot at Ross Bay Cemetery. Deceased is survived by his widow, residing at 526 Williams Street, and one daughter, Mrs. Dickson, also five grandchildren.

DICKSON—The funeral of the late Mr. James Thomson Dickson took place yesterday afternoon from his late residence, 1544 Richmond Avenue, proceeding to Christ Church Cathedral, where service was conducted by Rev. Bishop Schofield, assisted by Rev. Dean Quainton. There was a large number of friends present and the casket and hearse were covered with many beautiful floral tributes. The hymns sung were "The King of Love My Shepherd Is" and "Unto the Hills Around Do I Lift Up My Longing Eyes." The Rev. Dean Quainton officiated at the graveside. The following were active pallbearers: Major J. C. Watson, Ald. J. Harvey, Rev. R. Connell, and Messrs. E. E. Wootton, C. Nickerson and G. F. Jeanneret. Messrs. T. B. Paul and E. E. White acted as honorary pallbearers. Interment was made at Ross Bay Cemetery.

Is Released for Trial

ABBE ADELARD DELORME
the priest who is accused of the murder of his half-brother, in Montreal, and who since last July has been in an asylum for the insane, has been taken to Montreal to stand trial.

McCAUL—The remains of the late Chief Petty Officer Thomas George McCaul were laid to rest at Ross Bay Cemetery yesterday afternoon. The cortege left the B. C. Funeral Chapel at 2:30, proceeding to St. Andrew's Cathedral, where service was conducted by Rev. Father Wood, who also conducted service at the graveside. The casket, draped with the Union Jack, was carried to the cemetery on a gun carriage in charge of Gunner Vinicombe, R.N., and a firing party in charge of Petty Officer G. H. Kinch fired a salute over the open grave, after which Bugler Brain sounded "Last Post." The following acted as pallbearers: Chief Petty Officers G. Wragg, B. F. Day, J. T. Jones, A. Cross and H. East, and G. Quinn, representing the Army and Navy Veterans. The following were chief mourners: Captain Money, secretary of Army and Navy Veterans; P. A. Rayner, hon. secretary, Navy League of Canada; S. Rowlinson, president, and T. Jones, first vice-president, of the Army and Navy Veterans.

HIKIDA—The funeral of the late Sute Hikida who passed away at her home, 1016 Blanshard Street, last Tuesday, took place yesterday afternoon at 3:30 o'clock at the Sands Funeral Chapel. Relatives and many friends were present and the casket was covered with many beautiful flowers. Rev. S. Nakanishi officiated and interment was made at Ross Bay cemetery.

ROWEN—There passed away yesterday morning at the home of Mr. John Moore Hollins, 3017 Quadra Street, after a lingering illness, Mrs. Annie Madeleine Rowen. She is survived by two daughters, Mrs. Hollins, of the above address, and Mrs. E. H. Blackmore, 2645 Wark Street. The remains will repose at the Sands Funeral Chapel until Saturday, June 2, at 1:50 o'clock, when the casket will be removed to St. John's Church, where the Rev. F. A. P. Chadwick, assisted by Rev. H. V. Hitchcox, will officiate. Interment will be made at Ross Bay cemetery. No flowers by request.

TO VISIT KOOTENAY

Premier Oliver Will Leave Next Week for Interior of the Province on Speaking Tour

Premier Oliver is preparing for another tour into the country when he will meet the electorate and conduct an educational political campaign.

The Premier expects to leave here a week from today and on the following Monday he will address a meeting at Slocan City.

Recently Gen. A. D. McRae, of the provincial party, has been in that part of the Province and it is expected the Premier will give some attention to his latest representations on political matters.

The first daily newspaper in the United States was The Philadelphia Packet (1784).

Saves that Constant Mending

Mothers, sisters and wives also are delighted with this new idea underwear — NO BUTTONS. No more torn buttonholes to mend — no buttons to sew on. Men and boys find that Hatchway fits, feels and wears better.

Never binds or pulls. Fits the body perfectly—always stays in place.

HATCHWAY
NO BUTTON UNDERWEAR

See Hatchway at any good Men's Furnishing Store. Ask the clerk to show you the various styles and sizes.
WOODS UNDERWEAR CO. LIMITED, Toronto, Canada
114

LEE WONG HAS FAITH IN ALL CYCLOMETERS

But When They Say Twelve Miles an Hour in Face of Constable's 35, Court Becomes Suspicious

Motor car speeds, motor car cyclometers, with especial reference to the difference of opinion regarding them which may dvelop between a motor driver and a motor policeman, became matters of highly conflicting evidence before Magistrate Jay yesterday, when Hong Yung, driver for the Hong Yuen Company, was fined $20 for speeding on the Gorge Road.

Traffic Constable George Walton deposed that he had followed Hong Yung, who was driving a light delivery truck, for a long way on the Gorge Road, and that the speed made by Hong Yung was 35 miles an hour. When he was finally halted, the constable testified, the defendant had said: "Me no speed; me give you cigar."

It was Lee Wong Lee who lifted the case out of the usual monotonous rut of speeding prosecutions. Lee Wong Lee had been a guest of Hong Yung, had ridden alongside the driver all the way in from Colwood, and had carefully watched the speedometer all through the journey, and he could positively assure the court that not once during that journey had that speedometer registered more than twelve miles an hour.

"But the officer says he followed you for a long way, and that you were making 35 miles an hour," said the court.

"I look at him, he say twelve," insisted Lee Wong Lee, with reverent personification of the thing, however, and the fine was imposed as stated.

A fine of $15 was imposed in the case of E. Martin, charged with exceeding the speed limit on Government Street.

BRITISH COLUMBIA NOT PART OF U.S.A.

English Journal So Informed, With Other Suggestions, on Receipt of Letter to Court Registrar

British Columbia has still to win its place in the sun which never sets on the Empire, if the superscription of a letter received yesterday by the Registar of the Supreme Court is any indication of its status in that commonwealth.

The letter was addressed, both on its envelope and in its introduction, "The Registrar, Supreme Court, Victoria, B. C., United States of America."

Some natural surprise in the office of the Registrar was not lessened when it was found that the letter came from the office of The Economic Review, 6 John Street, Adelphi, London, W.C., England, a monthly journal devoted to discussion of subjects suggested by its title, among them the material resources of the British Empire.

A note went forward from this city yesterday which is intended to direct the attention of The Economic Review to certain facts of geography and political institutions. It was as follows:

"For your information: Victoria is the capital of the Province of British Columbia; and British Columbia is one of the Provinces of the Dominion of Canada; and the Dominion of Canada is an integral part of the British Empire, and not a part of the United States."

JUDGMENT RESERVED IN BEER-SELLING CASE

Persons Selected for Prosecution in Most Rare Offence in City Are Two Women

Judgment was reserved by Magistrate Jay in the police court yesterday in the case of Mrs. Pina Hernick and Mrs. Anna Clauser, charged with selling beer in the house jointly occupied by them on Fisgard Street.

The case, which was called in court last Monday, has occasioned much public interest, inasmuch as it is a matter of common notoriety that the sale of beer is winked at in certain quarters; and there is much conjecture as to why the persons selected for prosecution, which, if successful, entails a jail sentence, and leaves the court no merciful discretion, should be women, one of them a mere girl, a little Italian girl with a one-year-old baby.

Evidence for the prosecution was given by Robert Watson, a young man found near the house of the accused with eight bottles of beer in his arms, which he said he had bought from Mrs. Clauser. It was admitted in argument that Watson had been scared by the police into giving his evidence; and he gave it like a man who was very much ashamed of the role of informer.

The defence was that Mrs. Clauser had given the beer to the young man because he was a friend and fellow mill employee of her husband, and had said he had wanted it for a party he was attending. Yesterday, Sam Clauser, a young Italian coal miner, who had been working in the sawmills here since he was injured in a Nanoose mine, testified that the beer was his; and that he was home in bed when his young wife, who speaks only broken English and professed ignorance of the laws of the country, gave Watson the beer. Clauser said that no beer had ever been sold in the house with his knowledge.

Yesterday, Magistrate Jay, who remanded the case for judgment until next Tuesday, indicated his opinion that there was no case against the elder woman, Mrs. Hernick. Mrs. Hernick was out of the house at the time of the alleged offence. She told the court that she was only two months out of Okalla prison, where she served six months on a previous conviction under the Government Liquor Act.

REMEMBER COMRADES SICK IN HOSPITALS

Committee of G.A.U.V. Paid Visit to Invalids and Reported Upon Recent Meeting Held

The sick committee of the G.A.U.V. paid their usual visit to the Royal Jubilee and St. Joseph's Hospitals and distributed the smokes and other comforts provided by the joint fund

Special Sale of Trimmed Hats

With dozens of the most beautiful designs in our entire collection specially priced at

$10 and $12

Included in this group of Better Hats are dressy models of silk and taffeta, peanut straw, georgette, timbo braid, tagel, crinoline braid, faille, etc. All manner of soft summery shades are offered for your selection, and each hat has about it that unmistakable air of smartness that is evident only in the better hats.

Other Groups of Trimmed Millinery on sale at

$3.95 and $7.50

728-730 Yates Street Scurrah's LIMITED Phone 3983

Diamond Merchants J.M.Whitney Co. Jewelers and Silversmiths
WATCHES
Ladies' and Men's Watches at Such Values as Have Hitherto Been Unknown
Men's Filled Gold Pocket Watch, with 7-jewel Geneva movement.....$15.00
Ladies' Filled Gold Bracelet Watch, with 15-jewel Geneva movement.....$15.00
All Watches Purchased Here Accompany the Whitney Guarantee

TRY WILLIAMS & HARTE, LTD.
For Cheaper and Better Paints, Stains, Varnishes
Made in Victoria at 1302 Wharf Street
Artistic Bungalow Painters and Dealers in Painters' Supplies

The Gift Supreme for the June Bride—The "Ampico"
"It seems to me, as the AMPICO plays it, that I am performing it myself."
—*Arthur Rubenstein.*
Don't fail to hear the "Ampico"—obtainable on Vancouver Island only here.
Willis Pianos, Ltd.
1003 Gov't Street Phone No. 514

VICREAM
Ideal Tonic—Delicious Beverage
Fresh Milk and Cream Only
20c A Pint Delivered Anywhere
V.I.M.P.A. MILK Fresh and rich, delivered, per quart.....10c
VIMPA BUTTER, from sweet cream only, a lb. 50c
Vancouver Island Milk Producers' Association
930 North Park St. Phone 663

BAKING POWDER JAMESON'S Feather Light
FOR Better PASTRY
FEATHER LIGHT BRAND
THE NAME IS THE BRAND

ENVELOPES AND STATEMENTS
Printed at Short Notice
Send Us Your Orders
Sweeney-McConnell, Ltd.
Rubber Stamps 1012 Langley

$130,133,000.00
Security Back of Our Policies
McTAVISH BROS., Agents
Quebec Fire Assurance Co.
918 Government Street Phone 2615

subscribed to by the ex-service associations. The soldier and sailor patients in both institutions expressed their sincere appreciation of the manner in which their comrades outside kept them in mind.

The committee reported to the sick veterans the very lively interest taken in the public meeting held in the Arcade Building on Tuesday evening. It cheered the veterans to note the keen and sympathetic interest the citizens of Victoria were displaying in the grievances of ex-service men with regard to the pension situation, and there was a feeling that if the movement was sustained justice would at length be done.

The invalided veterans were also emphatic in their appreciation of the kind thought of the Compton Comedy Company in inviting such as were able to attend, to the matinee performance at the Playhouse Theatre last Saturday afternoon. It was a treat which was thoroughly enjoyed by all who were able to avail themselves of it. Another invitation has been given by the Playhouse company to the patients to be present at the matinee tomorrow.

V.O.N. DIRECTOR TO BE HERE MONDAY

Dr. M. T. MacEachern Will Give Address at Empress Hotel on Public Health Work

Dr. M. T. MacEachern, Director-General of the Victorian Order of Nurses, and an outstanding figure in public health work, will be in Victoria on Monday to deliver an address on Monday afternoon at three o'clock at the Empress Hotel. The lecture, which will deal with the aims and work of the Victorian Order of Nurses, will be open to the public, but it is especially hoped that members of the Women's Canadian Club, the Local Council of Women, and other organizations interested in the subject of public health will support the meeting. Dr. MacEachern was formerly superintendent of the Vancouver General Hospital.

The iron ore deposits of France total some 4,349,600,000 tons

Just Arrived!
A new addition to the famous
Brunswick
Family

The "Royal," $160.00
This beautiful model has the finish, tone and equipment of the $300 console.
Do not decide on any Phonograph until you have first heard and seen this Brunswick.
KENT'S
PHONOGRAPH STORE
1004 Gov't St. Phone 3449

We Only Have a Few

But What We Have Are GOOD and Carry
THOS. PLIMLEY'S GUARANTEE

Ford Coupe, 1920, in very good order $475
Overland Model 90, repainted; good rubber $550
Oldsmobile "8," run 12,500 miles, like new; 7-pass $1,300
McLaughlin E-45, in good order $800

Thomas Plimley, Ltd.
Broughton Street — Phone 697, Victoria, B.C.
Phone 2019, Oak Bay Branch

612 Fort St. — 749 Yates St.

KIRKHAM'S
Week-End Specials

Nabob Coffee 1-lb. cans; regular 60c each. Special ..... 52¢
Nabob Jelly Powders 7 for ..... 50¢
Cowan's Instant Cocoa Made in the cup, dissolves instantly. Reg. 30c ½-lb. tin 25¢
Table Vinegar Large bottles, each ..... 12¢
Salt Spring Island Jam 4-lb. tins, reg. $1.00 ..... 85¢
Ready-Cut Macaroni In bulk, 2 lbs. for ..... 19¢
Broken Rice for Chicks 8 lbs. for ..... 25¢
Laundry and Corn Starch ..... 9¢
Shaker Salt Regular 15c, 2 for ..... 25¢

Horseshoe Salmon ½-lb. tin for ..... 22¢
Libby's Asparagus Soup 3 tins for ..... 23¢
Sugar Crisp Corn Flakes or Post Toasties Regular 11c, 3 for ..... 28¢
Holsum Pickles Sour, regular 35c ..... 30¢ Sweet, regular 40c ..... 35¢
Libby's Meat Paste 3 tins for ..... 25¢
Empress Brand Prepared Mustard Regular 25c for ..... 18¢
C. & B. Olive Oil 85¢ and ..... 45¢
Marsh's Grape Juice Per pint ..... 25¢
Salmon Caviar for Sandwiches Per tin ..... 25¢

B. C. Sugar, 20-lb. paper sacks $2.12

Big Five Butter Toffee 2-oz. bars, each ..... 5¢ 6 for ..... 25¢
Arromint Life Savers and Wrigley's Chewing Gum 2 for ..... 5¢
Mint Humbugs Regular 35c for ..... 28¢
Royal Mixed Candy ..... 25¢
Moonlight Mellos (Marshmallows), reg. 45c lb. ..... 38¢
Hand-Rolled Chocolates ..... 35¢

Scotch Mints Regular 40c ..... 30¢
Maple Sugar Regular 15c, 2 for ..... 25¢
Sugar Creams Regular 35c ..... 28¢
Pilot Biscuits 2 lbs. for ..... 25¢
Soda Biscuits 2 lbs. for ..... 35¢
McDonald's Plug Brier Tobacco, regular 15c, 2 for ..... 25¢

Rolled Wheat Breakfast Food, 3 lbs. for ..... 25¢

Island Creamery Butter None better, per lb. ..... 47¢ 3 lbs. for $1.35
Mild Canadian Cheese Per lb. ..... 26¢
Lard Per lb., 20¢; 3 lbs. ..... 58¢

Yorkshire Roll Bacon Per lb. ..... 30¢
Reception Bacon Side, sliced, per lb. ..... 43¢ Piece, per lb. ..... 40¢
Swift's Premium Margarine Per lb. ..... 26¢

Fresh Pineapples, West Indian, each ..... 28¢

Fresh Local Rhubarb 8 lbs. for ..... 25¢
Sweet Oranges 2 dozen for ..... 39¢
Fresh Gooseberries Per lb. ..... 15¢

Fresh Hothouse Tomatoes Per lb. ..... 40¢
Fresh Salted Peanuts 2 lbs. ..... 35¢
Fresh Roasted Peanuts Per lb. ..... 15¢

Fresh Local Green Peas, New Potatoes, Apricots, Cherries and Gordon Head Strawberries

"GENUINE LOCAL SPRING LAMB"
Forequarters 5-lb. average, per lb. 32c
Legs and Loins From 5 to 6 lbs., per lb. 42c

Cross Rib Roasts, per lb. ..... 18¢
Round Shoulder Pot Roasts, lb. ..... 14¢
Shoulder of Fall Lamb, lb. ..... 28¢
Rolled Roasts Beef, lb. ..... 19¢
Loins and Half Loins of Fall Lamb, per lb. ..... 38¢

Rolled Pot Roasts, lb. ..... 15¢
Boiling Fowl, lb. 30¢ to ..... 23¢
Corned Brisket, lb. 12¢ and ..... 10¢
Corned Rolled Beef, lb. ..... 14¢
Stewing Lamb, lb. ..... 22¢
Pure Pork Sausages, lb. ..... 23¢
Local Roasting Chickens, lb. ..... 38¢

COUNTER SALES ONLY
(Or Delivered With Other Goods)
Lamb and Pork Tongues Per lb. 25c
Chicken Scraps 6 lbs. for 25c
Fresh Made Oxford Sausages 3 lbs. for 28c
Fresh Minced Beef 2 lbs. for 25c

H. O. Kirkham & Co., Ltd.
612 FORT ST. — 749 YATES ST.

A FLASHLIGHT

For every need, from the vest pocket size to the 400-feet spotlight. Eliminate fire risk with the light that says: "There it is."

HAWKINS & HAYWARD
Electrical Quality and Service Stores
1607 Douglas Street, Opposite City Hall — Phone 643
1103 Douglas Street, Near Fort — Phone 2627

What Are You Doing

To assist in the employment of disabled soldiers? Act today. Give us your work. Give us a visit. Let us show you what we are doing. Woodwork, Picture Framing, Furniture Repairing, Basket Making, Chair Recaning, Grass Chair Repairing, Etc.
We must have your support to keep our thirty men employed.
WE GUARANTEE ALL OUR WORK

The Red ✚ Cross Workshop
584 Johnson Street (Just Below Gov't St.) — Phone 2169

COUNCIL TO DEAL WITH LICENCE FEES

Representatives of Various Lines of Business and Professions to Confer With Committee Today

Representatives of industries, businesses, trades and professions will appear before the Public Works Committee of the City Council this afternoon and present their views on licence revision.

The Council is determined to increase trade licences this year. Last year it obtained authority to advance the aggregate of collectable licence fees over 200 per cent, and it has made provision in this year's estimates of revenue for a substantial increase. The Council hopes, however to make the increase without creating serious hardship on individual trades or professions, and for that reason it has courted the arguments and suggestions which will be placed before it this afternoon.

City Treasurer Edwin C. Smith stated yesterday that the estimate of revenue had provided for a 41 per cent increase in licence revenue, commencing with the beginning of the second six months' period, on July 1. The normal collection, if no increase were made in the licenses, would be approximately $68,000 this year, or $34,000 for each six months' period. The proposed increase will add $14,000 to the second six months' period, and for the entire year would make the city's revenue from trade licences $82,000.

The Chamber of Commerce has gone into the question thoroughly, and some time ago submitted a suggested scale, which met with only partial approval of the Council. Since then the Chamber has made further proposals. All these will be taken up at today's meeting.

City & District

Soldiers' Graves—The committee having the matter in charge request that Daughters of the Empire in whose care is placed the upkeep of the soldiers' graves will place flowers in the crosses on the graves for Sunday next, June 3.

Accountant Joins Firm—Mr. F. C. Holden, the well known chartered accountant of this city, has joined the firm of Ismay, Bolston & Company, chartered accountants, who are auditors for the City of Victoria, Saanich, Cowichan and Duncan. The firm name has been changed to Ismay, Bolston, Holden & Company, with offices at 1118 Langley Street.

Saanich Police Court—In the Saanich Police Court on Wednesday afternoon Edward Simpson was fined $20 for driving to the common danger and $5 for failure to report an accident; and Badhar Singh, a Hindu herdsman, was fined $25 for failing to keep his cattle moving on the highway at a speed of two and a half miles an hour or over.

Railway Board Coming—The Board of Railway Commissioners for Canada will hold sittings in Western Canada in the near future and will visit Victoria, although the itinerary and dates have not yet been definitely determined. Notification reached City Clerk E. W. Bradley yesterday. The sittings will be held by Assistant Chief Commissioner McLean and Commissioners Boyce and Rutherford.

S.P.C.A. Conviction—Low Chong, a Chinaman, has been fined $25.00 and $9.00 costs for using a horse in an unfit condition in North Saanich. Constable Philp and Inspector Maurice of the S.P.C.A. testified to finding the horse being driven in a team. The animal was staggering and hardly able to move. Inspector Maurice ordered it to be taken home. It died within three hours of reaching its stable. Mr. G. A. Nunn, of Bazan Bay, gave evidence to the effect that he saw the Chinaman driving the horse and beating it to make it go. Dr. Hamilton, who made the post-mortem examination, says that the horse had died from double pneumonia in a very advanced stage.

Leaves for East—Mr. Harold C. Cross, Boys' Work secretary of the Y.M.C.A., left yesterday afternoon on a trip to Eastern Canada and the United States. He has been granted three months' leave of absence, and will give a course of lecture on boys' work at the Y.M.C.A. National Summer school at Lake Couchiching, Ontario, having been asked by the National Council of the Y.M.C.A. to do this. The invitation is a tribute to the ability of Mr. Cross which has been so plainly manifested in his work since he came to Victoria. Mr. Cross will visit various Canadian and American cities, investigating boys' work. He is accompanied by Mrs. Cross and family.

"GRIN"
IS THE BEST POLISH
For Automobiles and Furniture.
Agents—
Victoria Fuel Co., Ltd.
Phone 1377 — 1203 Broad St.
A. R. Graham — E. M. Brown

Painter's Nut Coal

A specially selected grade of Vancouver Island Coal which is universally popular during the Summer months. It is ideal fuel for your kitchen range—and economical too.

J. E.
PAINTER & SONS
617 Cormorant Street

SPECIAL
Friday and Saturday
Geraniums
Reg. $2.50 and $3.00 ..... $2.00
Reg. $1.50 and $2.00 ..... $1.00
Savory Floral Shop
1613 Douglas Street
Phone 1341

SPECIAL SALE
Everything Reduced

Mah Jong Game, reg. $17.50, Sale $12.50
Mah Jong Game, 5-drawer chest, reg. $25.00, Sale $20.00
Grass Chairs, Sale $6.95
Spun Silks, Sale $1.25
Heavy Pongee, Sale $1.50
China Silk, Sale ..... 69¢
Jade Bead Necklaces $1.25
Crepe Kimonos, Sale $2.75
Brass Jardiniere, Sale $5.95
Linen Teacloth, Sale $12.50
$3.95 Work Baskets, Sale $1.65
Hand-Made Grass Bags, Sale, each ..... 25¢
Chinese Colored Beads, per doz. ..... 20¢
Jade Bracelets, Sale, 25¢, 35¢

Lee Dye & Co.
Direct Importers
715 View Street — Phone 134

HEAVIEST RAINFALL OF MAY ON HOLIDAY

Average Mean Temperature and Sunshine Below Average—Half Total Rain Fell on May 25 and 26

The weather report for the month of May shows several departures from the average. In the first place the average mean temperature for the month was 52 degrees, this being one degree below the average. Also the sunshine was below the average. The rainfall was exactly the May average, viz., 1.03 inches.

The figures show that the highest temperature occurred on May 4, when 67 degrees was recorded. The lowest temperature occurred on May 1, when the mercury touched 40. Rain fell on ten days, but half the total rainfall of 1.03 inches fell on two days, May 25 and 26, as all holiday-makers who were participating in May Frolic events will recall. On May 25 .40 inch fell; on May 26 the precipitation amounted to .10 inch.

The total sunshine for the month amounted to 211 hours 30 minutes, this being 47 hours below the average. In spite of this latter fact, however, there was no day without sunshine, even May 25 having its bright period.

ESQUIMALT VETERANS OPEN CLUBHOUSE

Representative Committee From Victoria Branch of G.A.U.V. Paid Fraternal Visit to Quarters

A representative deputation of the officers of the Victoria branch of the Grand Army of United Veterans, accompanied by their energetic secretary, Com. A. C. Howard, paid a fraternal visit to the newly opened branch of the organization at Esquimalt last evening. They were welcomed by the president of the new branch, Com. B. Pierce, and the secretary, Com. Campbell, who showed their visitors over the premises which have been secured and fitted up as club quarters for the new branch.

The visitors had nothing but praise for the beautiful surroundings and internal arrangements of the new command. Situate in Admiral's Road, just off the high road, the new club, in addition to enjoying a splendid view of the surrounding country, is situate in the midst of a delightful old-world garden, which will afford facilities for the holding of many social events planned for the coming season.

The tasteful manner in which the interior has been furnished and decorated reflects the greatest credit upon those responsible. Arrangements have been completed for the holding of the first social event, a concert, this evening, to which all members of the G.A.U.V. are cordially invited, and promised a good time.

PROPOSES TOAST

Miss Constance Bromley, Formerly of Victoria, Speaks at London (Eng.) Luncheon

The reports of the performance recently at the Royal Albert Hall, London, of the film entitled "The Sun Worshippers" have a double interest for Victoria people. In addition to the more general interest of the fact that the principal "silver sheet" offering of the programme was a pictorial record of the Crocker eclipse expedition to Wallal, on the west coast of Australia last year, there is a special interest in the fact that Miss Constance Bromley, formerly of Victoria, eldest daughter of Mrs. Constance Bromley-Jubb, of Chamberlain Street, was one of the speakers at the press luncheon which was held at the Trocadero Restaurant in connection with the event. The toasts were: "His Majesty the King," proposed by the chairman, E. C. Tinsdale, Esq.; "The Australian Commonwealth," proposed by the chairman, replied to by Alderman Hitchcock, C.M.G., O.B.E.; "The Sun Worshippers," proposed by Sir Frank Dyson, Astronomer Royal, response by Professor Turner, of Oxford University Observatory; "The Press and Our Guests," proposed by Miss Constance Bromley, press organizer for the United Theatres and Films, Ltd., replied to by Mr. G. A. Atkinson, of The Daily Express.

BERLIN, May 31.—The price of coal throughout Germany will be increased 53 per cent tomorrow in consequence of further depression of the mark and the increase in wages granted miners.

VICTORIA GYROS SUPPORT PROTEST

Community Service Club Endorses Action of Pensions Meeting—Will Aid Auto Tourist Camp

The Victoria Gyro Club, at its regular monthly meeting last night, unanimously endorsed the resolution passed at the veterans' and citizens' indignation meeting, held on Tuesday evening, which urged the Federal Government to take the necessary steps to remove the members of the Pensions Board from office. The Gyros were of the opinion that the ex-service men had not received just treatment at the hands of the Pensions Board, and were glad of the opportunity to register their protest against the administration of that body.

The Gyros' meeting, which took the form of a supper gathering, was held in the Chamber of Commerce rooms. Gyro Cuthbert Holmes, president of the club, occupied the chair. The Gyros accepted the invitation extended to name six members of the club to act during the Summer on the committee that will receive visitors to Victoria's auto tourists' camp at Curtis Point. The club's directors were instructed to choose the members who will represent the organization on this committee.

Mr. Thomas Styles Sehl, who is the husband of the Gyro's successful candidate in the recent Queen of the Clubs contest in connection with the Maytime Frolic celebrations, was elected a member of the Gyro Club of Victoria.

Gyros Jack Barton, Bill Williams, Elliott Totty and Bill Semeyne were accorded a hearty vote of thanks for their energetic work in securing the election of Mrs. Styles Sehl as Queen of Clubs. Gyro Barton, who was assisted by the members of the committee, was especially thanked for his faithful services, which the members of the organization thoroughly appreciated.

The Gyros decided to hold the regular monthly business meeting of the club on the fourth Thursday of each month, and the annual meeting on the fourth Thursday in January in each year.

CANADIAN IMPORTS TO AMERICA GROW

WASHINGTON, May 31.—Imports from Latin America and Canada showed the largest proportionate increase among March shipments into the United States.

An analysis made public by the Commerce Department today showed that the South American imports for the month were more than double those for March, 1922, while North American imports, coming chiefly from Canada, Mexico and Cuba, increased by 60 per cent over the corresponding month a year ago.

THE WEATHER

Meteorological Office, Victoria, B.C., at 8 p.m., May 31, 1923.

SYNOPSIS

The barometer is stationery on the Pacific Slope, and mild weather continues on the prairies. Heavy rain is reported in the Kootenays and in Alberta.

TEMPERATURE

	Min.	Max.
Victoria	42	62
Vancouver	46	..
Kamloops	50	60
Barkerville	38	64
Prince Rupert	46	60
Atlin	34	60
Dawson, Y.T.	46	66
Calgary, Alta.	46	56
Winnipeg, Man.	52	66
Portland, Ore.	50	68
San Francisco, Cal.	50	62
Seattle, Wash.	46	60
Penticton	44	61
Nelson	42	59
Kaslo	42	64
Edmonton, Alta.	42	72
Battleford, Sask.	42	72
Prince Albert, Sask.	48	70
Regina, Sask.	52	..

THURSDAY

Maximum	62
Minimum	43
Average	52
Minimum on the grass	37

Bright sunshine (Wednesday), 9 hours 42 minutes.
General state of the weather, cloudy.

ANNOUNCEMENTS

Found—The place to buy Wall Paper. 919 Pandora Avenue.

Electric Washing Compound is 100 per cent pure. Phone 6551Y2.

R. H. Barker, 211 Jones Bldg. Professional Masseur. Electric light baths. Phone 3446.

Reserve Dominion Day for Great War Veterans' Association, annual excursion to Bellingham. Princess Adelaide.

Babies' gowns clearing at half price. Only 30 days more to sell our entire stock.—Seabrook Young, 1421 Douglas Street.

Closing-Out Sale in full swing. Millinery and dry goods. Open Saturday 9 a.m. to 9 p.m.—Seabrook Young, 1421 Douglas Street.

Why, yes, we can help you reduce your superfluous fat. We have devised a special reducing course. Marinello Turkish Baths. Phone 7137.

Our last month in business in Victoria. All stock must go—millinery, underwear, hosiery, wash dresses.—Seabrook Young, 1421 Douglas Street.

Camosun Chapter bridge, 500 and mah jong party at home of Miss Agnew; Tuesday, June 5. For reservations, telephone 308.

Portland Rose Show by auto and return. A week's motoring in Washington. Starting from Victoria June 10th. For further particulars apply Phone 7408L2.

Boys' Wool Jerseys, $2.50 values, $1. Boys' cotton jerseys, clearing at 35c. Boys' coveralls, 95c. Heavy stockings, 25c.—Seabrook Young, 1421 Douglas Street.

Superfluous Hair Permanently Destroyed. Moles successfully removed—scientific, antiseptic, safe; absolute cure guaranteed; 15 years' practical experience. Miss Hanman (certificated London specialist), 23 Winch Building.

MOVE WITH EASE
STORE WITH SAFETY
Phone 342

New "His Master's Voice" Records for June

New dance hits, new songs, instrumental selections and vocal numbers by the greatest artists in all the world—every musical preference is appealed to in this new list of records for June.

Hear Them Here Today

19043—By the Shalimar—Fox Trot ..... Paul Whiteman and His Orchestra
Sweet One—Fox Trot or Shimmy One Step ..... Paul Whiteman and His Orchestra
19045—Rosalie—Fox Trot ..... The Great White Way Orchestra
Loose Feet—Fox Trot ..... The Benson Orchestra of Chicago
19046—New Hampshire—Fox Trot ..... Zez Confrey and His Orchestra
Marchetta—Medley Fox Trot ..... The Great White Way Orchestra
19049—You Tell Her, I Stutter—Fox Trot ..... Original Pennsylvania Serenaders
That Red Head Gal—Fox Trot ..... The Collegians
19051—I Want a Pretty Girl—Fox Trot ..... Brooke Johns and His Orchestra
Don't Cry, Swanee—Fox Trot ..... Brooke Johns and His Orchestra
19052—Who's Sorry Now?—Fox Trot ..... Memphis Five
Snake's Hips—Fox Trot ..... Memphis Five
19054—April Smiles—Waltz ..... The Troubadours
Zenda—Waltz ..... The Troubadours
19055—Lisa—Fox Trot ..... Zez Confrey and His Orchestra
Down Among the Sleepy Hills of Ten-Ten-Tennessee—Fox Trot ..... The Great White Way Orchestra
73306—The Cross of May—Fox Trot ..... International Orchestra
The Cup of Forgetfulness—Tango ..... Tipica Fresedo's Orchestra
73308—Veronica—Waltz (Clarinets and Accordion) ..... The Happy Trio
Dear Granny—Polka (Clarinets and Accordion) ..... The Happy Trio
73039—My Old Love—Tango ..... Max Dolin's Orchestra
For Her Alone—Tango ..... International Orchestra
216404—Cat's Whiskers—Fox Trot ..... Melody King's Dance Orchestra
Shamrock—Medley Fox Trot ..... Harry Thomas Trio
19047—Dearest, You're the Nearest to My Heart ..... Georgie Price
Morning Will Come ..... Georgie Price
19048—You Said Something When You Said "Dixie" ..... Billy Murray-Ed. Smalle, With The Virginians
Seven or Eleven ..... Billy Murray-Ed. Smalle
19050—The Music Lesson ..... The Duncan Sisters
Baby Sister Blues ..... The Duncan Sisters
19053—Out Where the Blue Begins ..... John Steele
Mother's Love ..... Elliott Shaw
45348—A Kiss in the Dark ..... Olive Kline
Man in the Moon ..... Lucy Isabelle Marsh

Fletcher Bros
WESTERN CANADA'S LARGEST MUSIC HOUSE
1110 Douglas Street

SOIL INSECTICIDE
An Exterminator of Cabbage Maggot, Onion Maggot, Cut Worms, etc.

Soil Insecticide, 3 lbs. for ..... 25¢
Kilpest, a combination spray and plant food, small size bottle enough for 6 gallons, per bottle ..... 50¢
Misty Spray Pumps, each ..... 75¢
Lawn Sprinklers, from each ..... 60¢
Garden Trowels, from each ..... 15¢

G. Halliday & Sons, Ltd.
743 Yates Street — Free Quick Delivery — Phone 855

ICE CREAM Velvet
Bother your local dealer till he gets it for you.
There is a distinct difference
If Necessary Phone 1782

Martin-Senour's 100% Pure Paint
This "Paint With a Pedigree" Is the Safest and Most Economical Paint That You Can Buy
THE MELROSE CO., LTD., Fort Street

Tomato Catsup
HOLSUM
Brand keeps that promise!
"If It's Holsum—It's Wholesome"
HOLSUM FOOD PRODUCTS Holsum BRAND VICTORIA B.C.

WOMEN!—COMFORT SHOES—WOMEN!
Very Neat—Medium Heel—Kid—Wide Fitting—Straps
Special Price, $5.50
THORNE'S — Yates Street

Kirk's Wellington Washed Nut
Is Your Ideal Summer Fuel
Kirk Coal Co., Ltd.
1212 Broad Street — Phone 139

Own Your Home
There isn't much satisfaction in owning a heap of receipted rent bills. Why not build a home and pay rent to yourself? See us about your lumber requirements.
C. P. S. LUMBER And Timber Co., Ltd.
Foot of Discovery St. — Phone 7000

SILKS
We handle a select line of China Silks at bargain prices and invite your inspection. Also a complete line of Chinese Curios, Flower Pots, Baskets and a large assortment of Porcelain Goods and Beaded Purses.
Wing Sang Lung
638 Cormorant St. — Phone 3205

Men's and Women's Suits To Order. British Goods.
You Need Not Pay Any More Than $28
CHARLIE HOPE
1434 Government St. — Phone 2609

TODAY **ROYAL** TODAY

Mary Pickford

In Jean Webster's Celebrated Story and Play

DADDY LONG LEGS

The Funniest, Sweetest Story in the World

COMEDY FOX NEWS FUN FROM THE PRESS

DOMINION

The First of the Greater British Productions, Filmed in Prizma Natural Colors. With England's Most Beautiful Screen Actress,

Lady Diana Manners

in

"The Glorious Adventure"

Feature Starts at 2:45, 5:00, 7:10, 9:30

Special Musical Interlude to the Feature Presentation

Usual Prices: Mat. 25c, Children 10c. Eve. 25c and 35c, Children 10c

CAPITOL

TODAY

Laurette Taylor

in

Peg o' My Heart

NEXT WEEK

"THE CARD"

The Latest British Production Starring

LADDIE CLIFF

The Idol of the London Music Halls

TONIGHT

Are You Going to

The Marriage of Kitty

At the

PLAYHOUSE

8:30 o'Clock

Phone 3801

COLUMBIA

TODAY

HARRY CAREY

in

Canyon of the Fools

It's better than a circus. Three rings of thrills and laughs.

See it and laugh and enjoy yourself, and get the thrill of a lifetime.

EXTRA—Sherlock Holmes (Adventure Stories)

CAPITOL NEXT WEEK

ROYAL—All Next Week

Richard Barthelmess

AND

Dorothy Gish

IN

"FURY"

The drama they made before the mast. The epic of the sea—of sea men and land women mirrored in every impulse by the schooner's male and the Limehouse slavey who found a strange romance.

Nine reels! That's how big it is.

RICHARD BARTHELMESS and Dorothy Gish in "FURY"

At the Playhouses

DOMINION THEATRE Members of the legal profession will be greatly interested in the work of Rudolf De Cordova, who plays the role of Thomas Unwin, the outwardly honest and honorable, but inwardly unscrupulous and unprincipled solicitor, in "The Glorious Adventure," J. Stuart Blackton's first all-color photoplay production, now showing under an Allied Producers and Distributors Corporation release at the Dominion Theatre. Mr. De Cordova is a Shakespearean and costume actor of long experience, and also is a well-known writer and motion picture actor. He began his career in Sir W. S. Gilbert's "Broken Hearts." Thereafter he played many of the leading roles in plays of Shakespeare. Going to New York, he became interested in the screen.

COLUMBIA THEATRE Thrills pile on thrills, laughs pile on laughs and romance glows warm in Harry Carey's latest and greatest starring vehicle, "Canyon of the Fools," just released and now showing at the Columbia Theatre. Based on Richard Matthews Hallet's great novel of the West, a country the author knows intimately from long residence and study, "Canyon of the Fools" makes an admirable vehicle for the virile and red-blooded Carey. It makes no pretensions at art, but is a smash-bang, walloping tale that will get under the skin of every lover of thrilling screen stories. Carey, as usual, has a hard time in winning his way to the heights, but win he does in most approved fashion. Among the big scenes, developed with stunning realism, is a machine gun duel and a dam-break, which results in devastating floods. Then, too, the romance resulting from the friendship between Bob (Harry Carey) and May (Marguerite Clayton) adds a delightful touch to the story.

CAPITOL THEATRE With the winsome charm of a lovable colleen, supported by an exceptionally strong cast, and with scenery that is among the most beautiful portrayed on the silver screen, Laurette Taylor, star of "Peg o' My Heart," is making a tremendous hit at the Capitol Theatre this week. The well-known play of that name by J. Hartley Manners has been immortalized on the movies by the Metro, and lovers of the stage production will not fail to note the added attractions to be found in the film version. One follows the life of little Peg in her Irish home, and in her early youth when she was the companion of her patriot father on his campaigns, with the greatest interest. The Irish scenery is most effectively shown, and one of the greatest delights of the programme is the appropriate music which is played during the show. "The Wearing of the Green" and "Peg o' My Heart" are only two of the varied Irish tunes rendered at the Capitol.

ROYAL THEATRE "Daddy Long Legs," in which Mary Pickford will be seen at the Royal again today, is filled with the most delicate and artistic imagery throughout. One of the most effective incidents deals with a comparison of the rearing of Judy Abbott, the orphan asylum girl, and Angelica Wyckoff, a spoiled rich child. Judy (Miss Pickford), the little girl who, despite cruel treatment and bad living conditions in the asylum, brings sunshine and aid to the smaller children, is symbolized by a lily, rising from a dumping ground for old rubbish. Angelica is symbolized as a hothouse rose, beautiful because of intense cultivation, but unable to stand the rigors of the ordinary out-of-doors. There is a pretty bit showing the court of Dan Cupid, who sends forth his emissaries to see that Judy falls in love. Babies, winsomely clad with wings and thin draperies, play the part of Cupid's attendants. The master stroke of directional genius takes place in the scene showing the death of an orphan baby, who had not had proper care in the asylum, and who dies in the arms of Judy. The dead mother of the child is seen in the form of a beautiful white shade which moves forward, passing like air through the furniture and gently taking the baby from the arms of "the little mother."

PLAYHOUSE THEATRE As was confidently expected, "The Marriage of Kitty" is proving the most popular bill yet presented at The Playhouse by the Compton Comedy Company. The amusing situations and clever dialogue, the excellent acting and artistic production, are all proving factors that are calling forth the most enthusiastic praise on all sides. It is pleasant to hear that here in Victoria a play is to be seen which is now proving one of the most successful attractions of the present season in London, where it is now being played to crowded houses by that inimitable artiste and mistress of comedy, Marie Tempest. The play is exceedingly well adapted to the members of the company now playing at The Playhouse. Kitty is charmingly played by Miss Peggy Dundas, who portrays most successfully the complexities and whimsicalities of this most winsome of heroines. Mr. Francis Compton gives a delightful performance of Sir Reginald, a most amusing though lovable character, and Mr. Herbert Leslie and Miss Agnes Burton, those two inimitable performers of character roles, are both excellent in parts peculiarly suited to them. It is a great pleasure to see that the Compton Comedy Company is keeping up its excellent standard of work it started out with, and that its popularity is steadily on the increase.

AMUSEMENTS

The Screen

Capitol—"Peg o' My Heart," starring Laurette Taylor.

Columbia—Harry Carey, in "Canyon of Fools."

Dominion—"The Glorious Adventure," featuring Lady Diana Manners.

Royal—Mary Pickford in "Daddy Long Legs."

The Stage

Playhouse — "The Marriage of Kitty."

ENGLISH MUSIC HALL STAR IN PICTURE AT CAPITOL NEXT WEEK

The latest British comedy film feature production, starring Laddie Cliff, entitled "The Card," is to be the big attraction at the Capitol Theatre next week. "The Card" is a screen adaptation of Arnold Bennett's most popular story. It is a British production, filmed in England, and contains many quaint English comedy characters that are delightfully refreshing and humorous. "The Card" is one of the big things in moving pictures, and movie critics are enthusiastic about it everywhere.

STIRRING DRAMA OF DEEP SEA FEATURED AT ROYAL ON MONDAY

Richard Barthelmess in "Fury," a rollicking, stirring drama of the deep sea from the facile pen of Edmund Goulding, will be the First National piece de resistance at the Royal Theatre next week, beginning Monday.

A very large portion of the picture was taken at sea in a picturesque old four-masted sailing schooner, for Barthelmess plays the role of a cowed young second mate whose spirit is not thoroughly aroused until his father, the captain, throws discredit on the name of the girl the boy intended to marry.

Then, later on, learning from the lips of his dying father the name of the man who had wronged his mother, his whole nature changes and he swears vengeance. Which leads to gripping denouement and the culmination of a romance.

Dorothy Gish is Barthelmess' leading lady, portraying the role of Minnie, the little London boarding-house slavey with whom the bashful young mate falls in love.

VICTORIA STUDENTS AT MUSICAL FESTIVAL

Two St. Margaret's School Girls Taking Part in Pianoforte Competition—Victoria Boy Singer

Two St. Margaret's School girls are taking part in the Musical Festival competitions in Vancouver this week. One, Miss Nona Quigg, who is a pianoforte student of Miss Irene Long, passed the preliminary trials on Tuesday last in the class for preliminary pianoforte solo for girls between 15 and 20 years, the composition chosen for the test being Chopin's "Fantasie Impromptu." Two Vancouver girls, Miss Nellie Harrison and Miss Nita Laing, also passed, and will appear in the finals in this class this afternoon. The other St. Margaret's girl is Miss Monica Davie, also a pianoforte pupil of Miss Long, who left yesterday for Vancouver to take part in the open competition for piano, the composition to be played being Chopin's Polonaise in A Flat, Opus 53.

Master F. Sandiford, a Victoria boy, competed in the contest held on Tuesday for juvenile soloists (boys under 15), singing "Angels Ever Bright and Fair."

VARIETY THEATRE

Chinese Players In Oriental Classics

Novel—Amusing

Opens Every Evening 7 o'Clock

Continuous to 12

NANAIMO STAGE

We Are Operating Two Large Busses Between

VICTORIA AND NANAIMO

Leave Victoria 8:45 a.m. and 4:00 p.m.

Standard Time

Leave Nanaimo 8:45 a.m. and 2:00 p.m.

Standard Time

Special Trip to Alberni and Return $11.00

C. & C. Taxi Office

Phones 693 and 185

Inopportune Time to Change Mining Laws, Minister Points Out

NELSON, B. C., May 30.—That at the present time, when all efforts are being made to stabilize the mining industry, it is inadvisable to attempt any changes in the Provincial mining laws, was the declaration of Hon. William Sloan, Minister of Mines, at a largely attended meeting of Silverton and Sandon residents at New Denver, last night. A resolution supporting this view was adopted by the meeting. Mr. Sloan arrived here tonight.

ARE YOU THE WOMAN YOU WERE MEANT TO BE?

Every woman was meant to be healthy, happy, and fill her sphere in life to the best of her ability; but, alas, how few have the health or physical endurance to live up to their ideals! Over-ambitious, many of them develop nervousness, irritability, headaches, backaches, irregularities, and often more serious ailments which retard their progress in life. Women in this condition should turn to Lydia E. Pinkham's Vegetable Compound, a root and herb medicine which has been proven to benefit 98 out of every 100 women who try it. Let Lydia E. Pinkham's Vegetable Compound make you well and strong and the woman you were meant to be. (Advt.)

A Budget of Bargains for Week-End Shoppers at the

CUT-RATE STATIONERY STORE

Our Cut-Rate Policy has come to stay. Results of the past few weeks have proved that our policy is popular and that the public likes to shop at the store where variety and values go hand-in-hand. Big turnover and the smallest possible margin of profit will be the policy of this establishment from now on. Read the list of bargains below. These are random selections which exemplify the splendid values our Cut-Rate Policy provides.

LEATHER GOODS

Vanity Bags, of genuine patent colt. Regular $14.50. Cut-Rate Price **$9.90**

Vanity Bags, regular $8. Cut-Rate Price **$4.80**

Key Cases, regular 50c Cut-Rate Price **35c**

Regular 75c. Cut-Rate Price **55c**

Collar Cases, flat leather containers for men's soft collars. Ideal for travel. Regular $2.50. Cut-Rate Price **$1.80**

Regular $4.00. Cut-Rate Price **$2.90**

Ladies' Change Purses, regular 65c. Cut-Rate Price **40c**

Ladies' Handbags, of solid leather. Regular $10.00. Cut-Rate Price **$6.40**

Playing Card Cases, regular $3.80. Cut-Rate Price **$2.50**

Regular $3.00. Cut-Rate Price **$2.00**

WRITING PAPERS

We specialize in Eaton, Crane and Pike quality writing papers. The values are remarkable at these Cut-Rate Prices.

Kara Linen, in one-pound packages. Regular 65c. Cut-Rate Price **45c**

Regular 40c. Cut-Rate Price **30c**

PLAYING CARDS

Tourist Playing Cards, regular 45c a pack. Cut-Rate Price **35c**

ARTISTS' SUPPLIES

Brushes, best grade red sable brushes. Regular prices 30c to $1.00 each. Cut-Rate Prices are ..... **20c** to **70c**

Water Color Boxes, contain 21 colors. Regular $4.75. Cut-Rate Price **$3.80**

Pastels, regular prices, per box, 30c to $1.00. Cut-Rate ..... **20c** to **70c**

Everything in Our Picture, Picture Framing and Gift Sections on Sale at Prices Cut to the Limit

MAH JONG

Here is your chance to learn this fascinating game. Three sets only. Regular $17.00 each. Cut-Rate Price **$12.70**

ENVELOPES

Good Quality White Wove Envelopes, No. 8 size. Regular 10c pkg. Cut-Rate Price, 4 packs for **25c**

White Band Envelopes, No. 8 business size. Cut-Rate Price, 3 packs for **25c**

Kraft Envelopes, official size. Per box of 500 for **$2.90**

Per packet of 25 for **20c**

CARD PARTY PRIZES

Markers and Score Pads, something both dainty and useful. In sets of four. Regular $1.50. Cut-Rate Price **$1.00**

Markers and Pencils, regular $1.00. Cut-Rate Price **70c**

Bridge Sets, regular $4.25. Cut-Rate Price **$3.20**

617 and 619 View Street

Macey

Open Saturday Until 9 P.M.

Abell Company, Ltd.

VICTORIAN ORDER HOLDS "TAG" TODAY

Appeal Being Made by Nurses for Funds to Meet Charitable End of Their Work

When the Victorian Order of Nurses make their appeal to the people of Victoria tomorrow, it will be with a confident sense of the really practical character of the welfare work which they are doing. The organization has undoubtedly, in the twelve years' period of its work in this community, proved its title to public support as a ministering body which has done yeoman service in arresting and curing disease and sickness. Its work is supplemental to that of the hospital, for through its agency, hospitals are prevented from being overcrowded, a particular blessing in view of the limited hospital facilities of Victoria at the present time. It is a factor in the preservation of family unity, because whenever posible, the patients are cared for in their own homes. They are not a charitable organization in the specific sense, although much of their work is done without fee or charge. In fact, one out of every three cases visited last year was attended free of charge. Care is never refused where there is poverty and any difficulty in making the payments.

The V.O.N. nurse looks after chronic cases and other cases unsuited to hospital; she continues treatment of patients discharged from hospital and arrived at the convalescent stage; she attends cases where removal of the patient would entail breaking up the home; she also carries on a great practical and educational work in connection with child welfare, giving pre-natal care of expectant mothers, assists the doctors at births, gives post-natal care, and follows up the child until it is seven years old. She relieves distress without pauperizing the recipient.

PRESENT COMEDY

French Students Last Evening Took Part in Entertaining Playlet at Mrs. Campbell's

A number of French students last evening gave a very amusing little French comedy at the home of Mrs. D. E. Campbell, Linden Avenue, which was generously offered for the occasion. The clever comedy, which was written by Mme. Sanderson, was acted in the presence of a small audience of the students' parents and intimate friends, the girls who took the various parts giving them much character and variety and entering thoroughly into the spirit of the play.

"A Family Group" was the title of the piece, the incident portrayed being the visit of a French family to a photographer. The first act pictured the members of the family dressing and otherwise preparing for the exciting event; the second act discovered them at the photographer's studio. The photographer had just received a message to the effect that a marquise was coming to have her portrait taken, and much of the comedy of this scene was found in his fussy anxiety to get the large family group taken before the distinguished client arrived. His preparations were in vain, however, as the marquise walked into the room at the very moment that the picture was "snapped," and was inadvertently included in the group.

The cast was as follows: M. Parvenu, Miss Mary Campbell; Mme. Parvenu, Miss Jean Maclaren; their daughter Rosalie, Miss Peggy Scott; the twins, Misses Jean and Nellie Turner; grandmother, Miss Helen Forman; maid, Miss Norma Macdonald; photographer, Miss Margaret Campbell; his wife, Miss Dorothy Hicks; assistant photographer, Miss Marguerite Sanderson; the Marquise, Miss Helen Macdonald.

After the playlet there was an informal little musicale, when Miss Margaret Campbell played some pianoforte numbers; Mrs. Campbell, Miss Dorothy Hicks and Mr. Gideon Hicks contributing vocal solos.

ANNOUNCES THAT PANTAGES CONTINUES PRESENT BOOKINGS

Victoria will have a Pantages show again next week, Manager Jamieson announced at the close of the second performance last night. The city is "on probation" as far as the Pantages entertainment is concerned, and if the necessary support is forthcoming from the public the local vaudeville house will remain open. A Pantages show was provided during Frolic week and another completed its three-day appearance last night before a good audience. Theatregoers will be glad to hear that a third show is assured for next week, and with their patronage they can make it clear to Mr. Pantages that they wish to have this city included regularly in his circuit.

BIG STEER SHIPMENT TO LEAVE MONTREAL

TORONTO, May 31.—When the Glasgow-bound cattle steamer leaves Montreal this week-end, she will carry among other consignments the biggest shipment of fat steers ever made from this country by an individual cattle feeder, consisting of 170 head fed over the last Winter at the Mr. R. J. Fleming farm at Donlands, York County, and at Pickering, Ontario County.

THE GORGE

VICTORIA'S PLAYGROUND

COME SEE

The Radio Boys' 1923 "FANCIES"

Nightly, 8:30 o'Clock
Matinees, Wed. and Sat., 3 p.m.

Special Concerts { Sunday Evenings

"The Troubled State of the World

The Divine Remedy and How it Will Be Accomplished"

MR. WM. GRANT

Of Edinburgh, Scotland, editor and lecturer, has kindly consented to give a series of four lectures during his visit to Victoria. He will speak on the above subject on **Sunday, June 3, in the Liberal Rooms, 526 Broughton Street**, first door west of Government Street. Lecture commences at 7:30 p.m.

Announcement of other lectures will follow later. These lectures are under the auspices of the Christadelphians.

All Are Cordially Invited Seats Free No Collection

Social Events

B.C. Dramatic School

Last night, the B.C. Dramatic School was "at home" to a number of friends, when a charmingly informal programme was carried out. The two speakers of the evening were Miss Catherine Loewen and Mr. H. T. Ravenhill. Miss Loewen is making a short visit here from San Francisco with her uncle and aunt, Sir Frank and Lady Barnard. She is a pupil of the School of Arts and Theatre, California, and last night spoke in a delightfully refreshing manner of her work, and the various branches which the school embodies. Dramatic art in its many forms was delineated by the speaker, who made a strong impression on the young students of the local Dramatic School. Mr. Ravenhill chose as his subject, "Art as an Inspiration to Art," emphasizing to his listeners the fact that he was addressing them, not as a master of art, but as "one who has always been in the audience," and who in consequence might give the students some little hint which would be of value to them on their appearance behind the footlights. "Art," said Mr. Ravenhill, "is a way of expressing emotion. You get the best out of your own art when you learn to get the best out of others' art, for it will help you to express your own art." After serving refreshments at the close of Mr. Ravenhill's remarks, the pupils of the school rendered a delightful programme. Miss Ella Potinger and Miss Mary McFadden arranged the evening's entertainment, and the following pupils assisted: Master Roy Goldfinch, Miss Kathleen Johnson, Mrs. Porter, Miss Urwin, Miss Spencer, Mr. Hallet, Miss M. Hunter, Miss Billie Sheldon-Williams and Miss Jeannette Cornyn.

• • •

Farewell Party

Under sunny skies and ideal weather conditions there was held at the beautiful Mount Douglas Park on Wednesday afternoon a most successful gathering, mostly composed of prairie people. The occasion was in honor of and for the purpose of giving Mr. and Mrs. S. C. Wright, of 140 Wellington Avenue, a farewell on their leaving Victoria for Oregon. A prominent and active member for years of the Prairie and Bowling Clubs, Mr. Wright had gained the respect and esteem of all members. There were about 170 present. After delightful refreshments, provided by lady friends, the president of the Prairie Club (W. Lothian), on behalf of friends, presented to Mr. and Mrs. Wright a fine timepiece as a token of regard, expressing regret for their going but with the assurance, though absent, they would be held in kindest remembrance by those left behind. Mr. Wright fittingly replied, thanking friends for their tribute to himself and wife, and said he felt sorry to go, not from choice, but of necessity, as before any other place on the continent he would prefer to live in Victoria, expressing a hope that at a future day he might again return. Mr. J. R. Bean, an old friend of Mr. Wright, also spoke, and the proceedings closed with the singing of Auld Lang Syne and the National Anthem.

• • •

Honor Miss Olsen

On Wednesday evening Mrs. E. J. Ridout and Miss Gladys Ridout were joint hostesses at a delightful linen shower, at the former's home, in honor of Miss Mary T. Olsen. The rooms were beautifully decorated with Spring flowers, the color scheme being carried out in mauve and yellow. Little Thora Ridout, daintily dressed as "Spring," wheeled in a doll's buggy, on which a miniature bride stood, surrounded with gifts. During the evening vocal selections were rendered by the different guests, while Miss V. Welsh ably assisted at the piano. Delicious refreshments were served just before midnight by Mrs. A. C. Ridout, assisted by Mrs. Potter, and the Misses Mae Smillie and Gladys Ridout. Among those present were: Misses Mary Olsen, Mae Smillie, Janet Tully, Dolly Bourke, Bessie and Cotta Jennings, Louise Zarelli, Violet Welsh, Gladys Mainprise, Molly Chisholm, Alice Brown, Nellie Dutton, and Mesdames E. A. Ridout, J. C. Potter, C. H. Pendray, W. Daly, A. C. Ridout.

• • •

Make Presentation

Members of Princess Alexandra Lodge, Daughters and Maids of England, made a presentation of a gold wrist watch to Mrs. Coleman, who is leaving shortly for Portland, Ore. Mrs. Coleman has been an active member of the lodge for some time, and one of its most enthusiastic supporters, and the gift was accompanied by the members' good wishes, and regrets at her departure. The meeting took place in Harmony Hall, where a 500 drive was also held. Nine tables were in progress, and the following were prize-winners: Mrs. Baylies, Mrs. Wells, Mr. Woods and Mr. Bell. The second prizes were awarded to Mrs. Rigers, Mrs. Silk, Mrs. McKouwn and Mr. Hatcher. Mrs. T. Fairall won the ten bid.

• • •

Bridge and Mah Jong

Mrs. Hermann Robertson, Clive Drive, was the hostess at a delightful bridge and mah jong tea on Wednesday afternoon. The players were Mrs. Walter Nichol, Mrs. John Galt, Mrs. C. P. Hill, Mrs. G. A. Kirk, Mrs. H. Adams, Mrs. W. Oothout, Mrs. J. O. Grahame, Mrs. J. W. Kerr, Mrs. D. J. Angus, Mrs. Brougham, Mrs. A. V. Macan, Mrs. Archer Martin, Mrs. Seldon Humphreys, Mrs. E. G. Prior, Mrs. W. Todd, Mrs. Critchley, Mrs. Alexis Martin, Mrs. Seale and Mrs. C. E. Thomas. Among the tea guests were Mrs. D. M. Eberts, Miss Flower and Mrs. F. W. Hartley.

• • •

Visitors Feted

Mrs. E. G. Prior, St. Charles Street, entertained with bridge and mah jong yesterday afternoon in honor of Mrs. J. W. Kerr, of Vancouver, and Miss Catherine Loewen, of California. The players included Mrs. J. W. Kerr, Mrs. J. O. Grahame, Mrs. G. A. Kirk, Lady Barnard, Mrs. John Galt, Mrs. Hermann Robertson, Mrs. Seldon Humphreys, Mrs. Brougham and Miss Daphne Brougham, of Vancouver; Mrs. H. A. Ross, Mrs. H. D. Twigg, Miss Jean Macdonald, of Vancouver; Miss Catherine Loewen, Miss Bessie Jones, Miss Gladys Irving and Miss Helen Netion.

• • •

Barn Social Wind-Up

Last night, the Young People's Association of St. John's Church, held the final social function of the Winter season in the form of a barn social, when various games were played and guessing competitions enjoyed. Announcement was made that a picnic will be held on Saturday, June 9, to Albert Head, and also that Mrs. Fuller's tennis court at her residence, Elliott Street, will be open to members of the Y.P.A. next Thursday evening.

• • •

Receives Presentation

On Wednesday evening a very pleasant surprise was held in honor of Miss Mary T. Olsen at the office of the B. Wilson Co., Ltd., where she has been on the office staff for the past three years. Mr. L. H. Hardie, on behalf of the staff, presented her with a gift of Community silver. Miss Olsen is leaving shortly for California, where she is to be married.

• • •

Visitors From Cumberland

Mrs. D. Hunden and Mr. D. Hunden, Jr., motored down from Cumberland last week to take in the Maytime Frolic. Whilst here they were the guests of Mrs. A. Eversfield at Foul Bay Beach. They left for home on Tuesday, accompanied by Miss Pearl Hunden, a recent successful Normal student.

• • •

To Be "At Home"

Rev. Dr. Clem Davies and Mrs. Davies will be "at home" next Wednesday afternoon and evening in the Centennial parsonage. They will receive between the hours of 3 and 6 in the afternoon and 8 to 11 in the evening.

• • •

Knights of the Grip

Past Grand Counsellor E. M. McConnan, Post Counsellor R. H. Hiscocks, and Senior Counsellor G. Denholme, left on yesterday's boat to attend the Grand Council of United Commercial Travelers' convention in Seattle.

• • •

Return to City

Dr. and Mrs. Russell B. Robertson returned to Victoria yesterday after an absence of two years, in which time Dr. Robertson has been taking post graduate work in the Lying-In and Women's Hospitals, New York City.

• • •

Left for North

Mr. R. C. Mainguy, B. C. L. S., of Duncan, passed through Victoria this week en route to Burns Lake, where he will join a survey party for the Summer.

• • •

Bridge Party

Mrs. J. W. Kerr, of Vancouver, was the guest of honor on Wednesday evening, when Mrs. John Galt, Rockland Avenue, entertained at a bridge party with four tables of players.

• • •

Back in Victoria

After spending the Winter months in Winnipeg, Mr. and Mrs. Ross Sutherland have returned to their home on Foul Bay Road, Victoria.

• • •

Visits Parents

Mr. T. H. Walker, of the staff of the Imperial Bank of Canada, Victoria, is visiting his parents, Mr. and Mrs. Arthur J. Walker, Invermere.

• • •

Here for a Few Days

Mrs. F. Davidson, of Vancouver, is spending a few days here en route to Shawnigan Lake, where she will visit friends.

• • •

Bridge Tea

Mrs. J. N. Taylor, Monterey Avenue, entertained with three tables of bridge players on Wednesday afternoon.

• • •

To Visit Sproat Lake

Mr. and Mrs. Ghent Davis and family have arrived in Victoria en route to Sproat Lake, where they will spend the Summer.

• • •

Tea at Hochelaga

On June 14 a tea will be held at the home of Mrs. Montizambert, Hochelaga, Rockland Avenue, in aid of St. Mary's Church.

• • •

Supper and Cards

Mrs. E. G. Prior entertained with a supper and card party last evening with three tables of players.

• • •

On Business Trip

Mr. J. S. Emerson, of Vancouver, was in the city yesterday on legal business. He returned last evening.

• • •

Here From Vancouver

Mrs. Drummond Hay, of Vancouver, is visiting Mr. Drummond Hay, Gorge Road.

• • •

Grand Forks Visitors

Mrs. G. B. Garett, of Grand Forks, B.C., is the guest of Major and Mrs. R. E. Tucker, Lake Hill.

• • •

Going to San Francisco

Miss Carmichael is leaving Victoria on Monday for San Francisco.

JAMES ISLAND

Holiday in Vancouver

Mr. and Mrs. W. Rivers spent a few days' holidays last week visiting friends in Vancouver.

• • •

Returns Home

Mr. F. B. Allen has returned home from Vancouver, where he has been spending the past three weeks visiting his sister, Mrs. D. Rogers.

• • •

Trip to Seattle

Mr. and Mrs. W. H. Thomas and Miss D. Thomas left here last Friday in their car for a trip to Seattle via the Anacortes ferry. During their stay they were guests at the Waldorf Hotel.

• • •

Visit Nanaimo

Mr. and Mrs. W. Lake and D. Lake spent the holidays in Nanaimo. Mr. Lake returned home on Sunday, Mrs. Lake and daughter will spend a week or two visiting friends there before returning home.

SAANICH

Birthday Party

Miss Daphne Clark was the honor guest at a birthday party given at her home on Tuesday afternoon. Games and music were followed by refreshments, and a delightful time was spent. The guests were: Miss Constance Wright and Miss Hazel Fletcher, teachers of the West Saanich School, and the Misses Margaret Johnston, Shirley Sluggett, Dorothy Butler, Margaret Clark, Jackie Clark and Lawrence Butler.

• • •

Card Party

The South Saanich Women's Institute will entertain at a card party in the Temperance Hall, Keating, on Saturday evening. Good prizes will be given, and refreshments served. Strangers are specially invited to attend.

• • •

Return Home

Mr. and Mrs. Caines, of Saanichton, who have been spending a holiday with friends on San Juan Island, arrived home on Wednesday.

• • •

Leave for Seattle

Mrs. Colin Blaine and family returned to their home in Seattle on Wednesday afternoon after a week's holiday with the former's parents, Mr. and Mrs. Russell, of Keating.

• • •

Visitors From Winnipeg

Miss Kerr and Miss Williams, of Winnipeg, were recent visitors at the home of Mr. and Mrs. J. H. Lutten, Keating.

• • •

Leave for Gabriola

Miss Glenna Evans returned to Gabriola Island on Sunday after spending the holidays with relatives in Victoria and Saanich.

• • •

Returns From Duncan

Mrs. W. S. Butler, of Keating, who has been visiting relatives at Duncan for the past three weeks, returned home on Monday evening.

• • •

Leave for Prince Rupert

Messrs. D. Morny and T. N. Parsell left for Prince Rupert on Monday afternoon.

• • •

Visits Relatives

Mrs. T. Powell, of Victoria, spent Tuesday with relatives at Tod Inlet.

CHINESE HAIRNETS

Hairnets were originally a product of the northern part of Austria, whence they were shipped to all parts of the world. Subsequently German firms began manufacturing hairnets in China and shipping the product by mail to small towns in Germany and Austria, whence they were distributed as German products. The demand for the Chinese product resulted in an abnormal development of the industry in Shantung, and Chinese firms undertook the manufacture themselves.

The business today is largely in the hands of Americans. The hair as collected in the interior is usually too coarse to be used in manufacture before chemical treatment. Consequently it is shipped to Europe and America, where it is softened and made thinner and dyed. It is then returned to China to be woven into nets. The process of manufacture is rather one of tying knots, and the work, which requires a great deal of patience and dexterity, is done by women and children. After manufacture the nets are brought to the so-called factories for inspection and repair. This work is sometimes done in America, or by foreign women in China.

Time to Wake Up!

In the opinion of Mr. L. S. Amery, who is an authority on the subject, the decrease of migration has injured British commerce much more than the disorganization of Europe has injured it. Before the war, when the annual rate of migration was between 250,000 and 300,000 persons, of whom the greater proportion went to the Dominions, trade with the Dominion rapidly increased the value of the exports amounting in 1913 to £91,000,000 as compared with the value of the exports to the United States of £29,000,000.—London Morning Post.

ALBERTA CONFERENCE LEADER

EDMONTON, May 31.—The new president of the Alberta Methodist conference is Rev. W. L. Hollingsworth, pastor during the last year at Metropolitan Church, South Side. He was chosen here today to succeed Rev. R. E. Findlay, of Lake Saskatoon.

VICTORIA TEACHERS VISITING SEATTLE

Party Leaving Here This Afternoon Will Be Guests of Profession in Neighboring City

A party of Victoria and district teachers, numbering between 130 and 150, is leaving by this afternoon's boat for Seattle where they will be the guests of the administrators and teachers of that city. A busy programme is proposed for Saturday, and will provide the local teachers with excellent opportunities not only for seeing the neighboring American city but something also of their schools.

When the boat arrives this evening the Victoria teachers will be met by a special reception committee which has been appointed to show them to their various hotels. Tomorrow morning at 9:45 the guests will be taken on a motor sight-seeing trip through Seattle and the surrounding country, and will have luncheon at the Roosevelt High school, where addresses of welcome will be made by the Mayor of Seattle, the city superintendent of schools, and members of the High School Board. Members of the Victoria party will be selected to reply to these speeches of greeting.

In the afternoon there will be a continuation of the sight-seeing, and visits will be made to certain special schools, including the Girls' Industrial school, the Vocational school, the Opportunity school, and the classes for special children. Tea will be served at one of the outlying schools, and later in the evening the party will return to the city. There is no special programme for the evening, the idea being that the Victoria visitors might prefer to break up into small groups for motoring, theatres, or some other form of informal diversion. Cars will be provided for those who wish to go driving.

Special rates have been secured from the C.P.R., and the return to Victoria may be made either Sunday morning or Monday morning. Anyone interested in education will be welcomed in the party. Tickets can be secured from Mr. H. Charlesworth, 410 Campbell Building, telephone 41330.

In the party leaving here this afternoon there will be representatives of the Chamber of Commerce, of the Publicity Bureau, and other organizations. The Chamber of Commerce will be represented by Mr. Tomlin, Oak Bay, and Mr. A. G. Smith; the Publicity Bureau by Messrs. Joseph Patrick and Finn; the Department of Education by Mr. A. C. Stewart; the School Board by Mr. G. H. Dean.

About seventy-five teachers from Greater Vancouver will join the Victoria group in Seattle on Saturday.

GARDEN FETE AT GOVERNMENT HOUSE

Navy League of Canada Will Benefit Through Affair on July 6—I.O.D.E. to Aid Mr. T. Raynor

At a special meeting of the executive committee of the Municipal Chapter, I.O.D.E., held at headquarters yesterday afternoon, to which regents of primary chapters were invited, plans were made for the garden party to be held at Government House on July 6, through the kindness of His Honor the Lieutenant-Governor and Mrs. Walter C. Nichol, in aid of the Victoria branch of the Navy League of Canada.

As this is the first time since the days of the Great War that the gardens of Government House have been thrown open to the public, it is anticipated the affair will be exceptionally well attended, and the conveners are making every effort to insure an outstanding success for the garden fete.

Apart from the natural beauties of the gardens, which will be at the height of the Summer glory, there will be many attractions for the visitors, chief of which will be a display presented by the Navy, including gun practice, field gun practice, and physical drill. A May pole dance will be performed on the lawn by members of the I.O.D.E.'s junior branch, members of the Royal Bride Chapter, and during the afternoon a concert will take place in the ball room of the Government House, under the management of Paymaster Cossette.

All the local chapters of the organization have promised their aid to the garden fete. Clock golf will be played, while ice cream, candy and posies will be sold. Afternoon tea will be served on the lawn.

The garden fete will open at 3 o'clock, the formal opening taking place an hour later, and will close at 6 o'clock.

OLD LONDON'S PASSING

The old London is passing. Nash's mellow and gracious Regent street will soon have given place to a vista of white stone palaces; the Lords have only saved Whitgift's Elizabethan hospital at Croydon at the eleventh hour; the fate of Wren's City churches trembles in the balance; and lovers of the beautiful already foresee the day when Staple Inn, that jewel of old London, shall be ravished from them. The schoolmaster's cane of Ruskin, were he alive, would be quivering in his lily hand. Yet only the sentimentalist sees unrelieved gloom in the prospect of the new London. Old things, however lovely, droop and decay; but beauty never dies.—London Daily Express.

MATCH FACTORIES IN CHINA

A steady decline in China's purchases of Japanese matches has been noticeable since 1912, imports falling from 436,844 cases in that year to 152,543 cases in 1920, and 105,479 cases in 1921. This decrease was mainly due to the increased production of matches in China. In 1921, Manchuria had nine factories, North China eleven, Central China thirty-one and South China thirteen. With a steady growth in the consumption of cigarettes and with the gradual industrialization of China, that country should be a fertile field for match factories. All of the new materials are at hand, the match wood coming from Manchurian forests.—Scientific American.

PLANE RUNS INTO CROWD

CHICAGO, May 30.—Four persons in a crowd watching an airplane, manned by C. J. McGowan, of Kokomo, Ind., and a Chicago newspaper reporter, take off from Great Park today, were injured when the rudder became tangled and the plane turned into the midst of the crowd.

Keep your silken garments colourful and lovely this way

Dainty garments cannot stand the wear and tear of ordinary washing.

For such delicate fabrics as silk, crepe, georgette and lace, Lux is ideal.

The thin, satin-like Lux flakes, made by our own exclusive process, dissolve instantly in hot water, leaving no particle of solid soap to stick to the delicate fibres.

Washed in the gentle Lux suds, your daintiest garments will remain as soft and lustrous as when new.

LEVER BROTHERS LIMITED Toronto

LUX

LUX

L207

JUST 3 MORE DAYS

In which to secure the reduced prices of

Our Stock-Taking Sale

We have previously explained that

All Heintzman & Co. Stores in Canada

are putting on sales to reduce heavy stocks and clear out all used instruments before June 1st.

We wish to make it clear that reduced prices will not be made after June 1. If you are thinking of buying

A NEW OR USED PIANO

within the next six months, a small cash payment will secure a

PIANO, PHONOGRAPH OR ORGAN

at a great saving at this sale.

Pianos From $260

Phonographs From $15.00

The name is your guarantee

Heintzman & Co., Ltd.

1113 Government Street New Arcade Building

J. D. ALLEN, Manager

AFTER BABY COMES

Strength Often Returns Slowly

Mothers May Depend Upon Lydia E. Pinkham's Vegetable Compound to Restore a Normal Condition

Many, many letters similar to the following recommend the Vegetable Compound as a wonderful medicine for bringing the mother back to normal health and strength.

It is an excellent restorative, contains no harmful drugs and may be taken in safety by a nursing mother.

Thousands of mothers who have regained their strength by taking it are its best recommendation. Why not take it yourself?

Could Not Gain Strength

Bury, Quebec.—"I have had great help from Lydia E. Pinkham's Vegetable Compound and I am a different woman now. I was very sickly before my first child was born. I did not get my strength back afterwards, and he did not stay with us long. I took Lydia E. Pinkham's Vegetable Compound for three months before my second child was born, and have taken it occasionally ever since. My doctor had said that medicine would not do me much good, but my nurse wished me to try the Vegetable Compound, so I did. I do not go without having it in the house now and I am looking well and feeling fine. I do all my work, sewing and all."—Mrs. JOHN SIMPSON, Box 555, Bury, Quebec.

Oshawa, Ont.—"After my second child was born I was sick and tired all the time so I could not do my own housework. I picked up one of your little books and read it and then I tried some of Lydia E. Pinkham's Vegetable Compound. It seemed to help me quite a bit and I felt much better after I had taken the Vegetable Compound and used Lydia E. Pinkham's Sanative Wash. I thank you for your help and I am taking your medicines right along. If any woman wants to write to me I will tell her the same."—Mrs. J. McGINN, 300 Courcellette Avenue, Oshawa, Ontario.

Before My Baby Came

Vancouver, B. C.—"I took Lydia E. Pinkham's Vegetable Compound before my baby came as I was suffering from neuralgia pains. I had not been taking anything for these pains because I thought there was nothing I could do, but when I read about the Vegetable Compound in the 'Vancouver Daily Province' I began taking it; and of two things I am sure—that I had an easier time when the baby came and that it is the best medicine ever. I recommend it to all my friends who suffer as I did, and you can use my letter as a testimonial."—MRS. JOSEPH BLACKMAN, 222 9th St. West, Vancouver, B. C.

Lydia E. Pinkham's Private Text-Book upon "Ailments Peculiar to Women" will be sent you free upon request. Write to the Lydia E. Pinkham Medicine Co., Cobourg, Ontario. This book contains valuable information.

DANCE PARLOR COLLAPSES

SCRANTON, Pa., May 30.—Nearly 50 persons were injured, three seriously, tonight, when the supports of a dance pavilion at Lake Winola gave way and more than 100 dancers slid or fell to the ground, 15 feet below.

HEIR TO MONACO PRINCE

MONTE CARLO, May 31.—A son and heir was born today to the hereditary Prince of Monaco. The child was named Rainier Louis Henri Maxence Bertrand. A salute of 31 guns was fired in honor of the event.

PURE Creamery Butter

Our Own Brand

CENTRAL CREAMERIES LTD. CALGARY, ALBERTA

Creamy Deliciousness

The Children's Paradise

CADBORO BEACH HOTEL

Four Miles From Victoria

The only absolutely safe, clean, sandy beach in the near vicinity of Victoria

This Hotel provides a delightful place to Lunch or Dine.

Old Country cooking. White help only.

Afternoon Tea served in Hotel Lounge with large, open fireplace, giving magnificent view of Cadboro Bay and Olympic Mountains. Home-made Scones and Cakes. Pure Milk and Cream.

Reduced Rates prevail until June 30. Special Rates for week-end and to families.

Cadboro Bay Stage runs at frequent intervals between Campbell Block, Victoria, and the Hotel. Fare each way, 15 cents.

Hotel Telephone, 6871R. Stage Telephone, 7739X1.

NOTICE

Builders and Contractors

and all who may be contemplating additions and alterations to their premises.

Don't complete your plans until you have thoroughly investigated the possibilities of

Gas Fuel for Heating

Some of the advantages are:

Low First Cost
Low Maintenance Cost
Low Operating Cost
Can be installed in any type of building

See the gas-fired furnaces in operation in our showrooms.

Gas Department

B.C. Electric

Showrooms, Langley St. Phone 123

Jung's Arch Brace

For Weak Instepe and Tired Feet

$1.95 and $1.75 pair. All sizes, at

VICTORIA OWL DRUG CO. LTD.

J. G. McFARLANE, MGR.

DOUGLAS & JOHNSON STS. VICTORIA, B.C.

Phone 552

And We Will Fix It

COLBERT

PLUMBING & HEATING CO., LTD.

755 Broughton Street

Many Years of Satisfactory Service

PHONE 2302

Pantorium DYE WORKS

MAIN OFF. & WORKS 350 COOK ST. VICTORIA, B.C.

We call for and deliver. A phone call will bring us to your door.

Safe Milk

For Infants & Invalids

A Nutritious Diet for All Ages. Keep Horlick's Always on Hand. Quick Lunch; Home or Office.

The Genuine English Butterfly Wing Jewelry

We invite your inspection of this beautiful jewelry novelty. It is manufactured in England from the wings of a magnificent African butterfly. Pendants, rings and brooches are priced from **$3.00**

W. H. WILKERSON
"At the Sign of the Big Clock"
Jeweler and Watchmaker — New Address: 647 Yates Street

Three Big Specials in Summer Shoes

Today's shoppers who ask to be shown these smart new shoes will have cause to congratulate themselves upon the values they receive.

One-Strap Pumps in a new patent vamp sandal effect with grey buck back and heel. Exceptionally neat and dainty. All sizes. Special **$3.95**

A smart new welt sole Oxford for street wear in patent leather, black kid or brown calf. Special **$3.95**

Women's White Duck Tennis Pumps with rubber sole and heel. A very special value today at **$1.25**

Sayward Building — **MUTRIE & SON** One Store Only — 1203 Douglas St.

Blazers for Boys

English blazer jackets of navy blue flannel, trimmed with piped edges in assorted colors. Fit 7 to 15 years. Prices **$4.50 and $5.00**

Sam Scott — Boys' Clothes Specialist
New Woolworth Building
Douglas Street — Phone 4026

Whole Wheat Bread

Try the kind made by Fry.

Ask your grocer for

FRY'S

416 Skinner Street

Finest Collection of POTTED AND BEDDING PLANTS AT BROWN'S
Victoria Nurseries, Limited
618 View, Central Bldg. — Phones 1249, 219
"Say it with Flowers"

ARTHUR HOLMES
CLOTHING, FURNISHINGS UNDERWEAR
Everything for Boys, Men and Children
Reliable Goods — Reasonable Prices
1314 Broad Street — Phone 4211
Overalls, Sweaters, Caps, Etc., for the Children's Out-of-Doors Playtime

THE NEW FRENCH REMEDY
THERAPION No. 1
THERAPION No. 2
THERAPION No. 3
No. 1 for Bladder Catarrh. No. 2 for Blood & Skin Diseases. No. 3 for Chronic Weaknesses.
SOLD BY LEADING CHEMISTS. PRICE IN ENGLAND 2s. 9d.
P. L. CLARK, Med. Co., Haverstock Rd., N.W.5, London.
EACH TRADE MARKED WORD "THERAPION" IS ON HIS. GOVT. STAMP AFFIXED TO genuine PACKETS

CHARMING NEW TEA HOUSE OPENED AT LAKESIDE RESORT

Another charming tea house has been added to the list of attractive Summer resorts near Victoria, in the picturesque tea room at Elk Lake, under the management of Mrs. C. H. Rider. Situated on the city side of Elk Lake the tea rooms present a particularly pleasing aspect to the passer-by who is struck by the wide veranda with spotless white tables and chairs, behind which long French windows lead into the house, beautifully decorated in harmonious tones of grey and cream, with French blue hangings.

It is the intention of Mrs. Rider, who is assisted in managing the tea rooms by her sister, Mrs. Alber Reta, to later erect tennis courts. Mrs. Rider has purchased six acres of land and at present plans for a charming garden are under construction.

The tea rooms are large enough to permit dancing, and Mrs. Rider is prepared to cater for parties. A stall where ice cream may be obtained is also in use at present at the roadside.

London has a population of 7,480,221.

NEW YORKERS ADMIRE ROSES

If you want your roses admired spray them now and again with Killpest; it destroys the lice and stimulates the growth. 50c and $1 bottle. Sprayers, 50c, $1.25, $1.75, $4.90 and $5.90. **R. A. Brown & Co., Douglas and Johnson.**

SALMON CANNERS TO JOIN MANUFACTURERS

Arrangements Practically Completed for Merger of Provincial Association With B.C. Division

VANCOUVER, May 31.—Arrangements have been practically completed under which the B.C. Salmon Canners' Association is to be dissolved and the interests represented by the association merged with the British Columbia division of the Canadian Manufacturers' Association. It will henceforth be operated as a section of the manufacturers.

Mr. Hugh Dalton, secretary of the Canadian Manufacturers' Association, will be the secretary of the new trade section, and Mr. Ralph Lannang, the present assistant to Mr. W. D. Hurdis, of the salmon canners, will be his assistant in charge of that branch of the work.

"I Avoided an Operation Appendicitis Disappeared"

Mrs. James Wells, Udora, Ont., writes:—

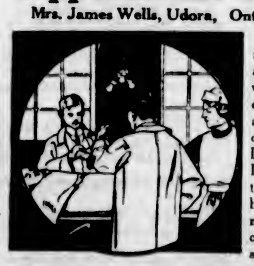

"I took a severe pain in my right side. It was very bad at times. I tried oils and tablets without gaining any relief. The doctor pronounced it chronic appendicitis. I dreaded an operation and a friend advised Dr. Chase's Kidney-Liver Pills. I used them and not only obtained relief from pain, but I believe it has completely freed me of appendicitis, as it is now over a year since I have had any of the old symptoms."

Dr. Chase's Kidney-Liver Pills

One pill a dose, 25c a box. All dealers or Edmanson, Bates & Co., Ltd., Toronto.

OUR NAME ON MOVING VANS
stands for the best. Put your order in early—the moving rush is now on. Experienced men are absolutely necessary for moving furniture—this is the only class of work we do. We take orders over the phone.

REMOVERS
SHIPPING
AGENTS
CUSTOMS
BROKERS

DUNCAN STORAGE COMPANY

Warehouses, 516-520 Bastion Square. 522-530 Chancery Lane. Office Phones: 1665 and 1664

MR. ALFRED PETCH DIED THIS MORNING

Well-Known Retired Jeweler Passed Away at Early Hour—Was Highly Respected

A well-known and highly respected citizen passed away about 1 o'clock this morning in the person of Mr. Alfred Petch, at the family residence, 1904 Davie Street.

Mr. Petch, who was a jeweler by trade, was born in Derbyshire and came to Victoria in 1900, when he opened a jewelry store, in which business he was very successful, retiring in 1913, when he and his wife took a trip home to England, where they remained for about nine months. On their return to this city Mr. Petch purchased a place in Saanich and for some years resided there. Last September, owing to Mr. Petch's health, the family moved into the city and have resided since that time at the above address.

The deceased was past president of Alexandra Lodge, Sons of England, and also of the Cymrodorion Society, he having been the founder of the latter some years ago. He was also a president of the McBride Conservative Club. Five sons of the late Mr. Petch served overseas during the Great War, all of whom survive him.

In addition to the widow there survive seven sons, Jack, residing in Vancouver; Victor Edmund and Ernie, residing in Toronto; Robert Alfred, Sidney, Arthur and George at home, and one daughter, Violet, also at home.

CANADIAN SCOTTISH GOES UNDER CANVAS

Members of Local Regiment Will Pitch Tents Tonight at Macauley Plain, Esquimalt

Members of the 16th Canadian Scottish Battalion, C.E.F., commanded by Colonel H. M. Urquhart, M.C., D.S.O., will go into Summer training at Macauley Plain, Esquimalt, this evening. The regiment's Scottish pipers, and the Canadian Scottish Brass Band will go under canvas for a period of ten days.

The battalion will report tonight, at 7 o'clock, at Macauley Plain (near the fort), in civilian clothes. Every soldier will be required to bring the following articles with him into camp: Service kit (khaki), cleaning material, and toilet requisites, including hair brush, comb, towel, soap, tooth brush, tooth paste, razor, shaving soap and shaving brush, and blacking brushes, knife, fork and spoon. Service trousers will be issued in camp.

Final arrangements for the annual regimental camp were completed last night at a meeting of the battalion, which was held at the Drill Hall. Supper at camp will be served each evening at 7:30 o'clock. The majority of the regiment's members will go out to camp after the day's work in the city, although a number will be on duty at the camp througout the day.

Much interest has been manifest among the battalion members, who are, with considerable eagerness, awaiting the moment when they will be pitching their tents at Macauley Plain and "turning in." The going into camp of a military unit always appeals to the soldiers, and is a pleasant change from the regular Winter duties of attending weekly drills.

One of the reasons for the camp is to turn out members who will be specialists in various forms of military training. "Every man a specialist" will be the regiment's motto, and instruction will be given in musketery, machine gunnery, signalling, stretcher-bearing and other exercises.

TRAPPED RACEHORSES DIE IN FIRE IN OHIO

Eight Die as The Barns at Ohio Burn Up—Several, Badly Burned, May Be Destroyed

CLEVELAND, Ohio, May 31.—Eight thoroughbred racehorses and a pony were burned to death in a fire which destroyed five barns at the Ohio State Jockey Club's race track near Bedford, today. Nearly 150 racers were trapped in the barns. Attendants cut the rest loose and let them run at large. Several were so badly burned they may have to be destroyed.

Among those killed were: Susiana a 3-year-old; Huron II (6) and Shortstop (8), owned by J. A. Parsons, of Cheyenne, Wyo.; Long Island (4) Mambi (5), and The Ulster (3). All have been winners on various tracks.

The horses were just entering the home stretch in the fifth event when the fire was discovered, but a majority of the fans did not wait for the finish and headed for the barns, a quarter of a mile from the grandstand.

The loss on the barns is placed at $12,500, and the loss on the animals may run as high as $100,000. The sixth and seventh races were delayed but were run off. The sixth was won by Blazonry, one of the animals rescued.

Call On President To Take Hand In Irish Settlement

SEATTLE, May 31.—Resolutions demanding that Great Britain permit the people of Ireland to choose their form of government in a plebiscite, and urging President Harding to take immediate steps to insure self-determination for the Irish in Ireland, were passed here today at a state convention of the American Association for the Recognition of the Irish Republic.

PARLIAMENT WILL NOT SIT MONDAY

King's Birthday Falling on Sunday, Official Holiday Will Be On Monday

OTTAWA, May 31.—The King's birthday falls this year on Sunday next, but the official holiday will be on Monday, and on that day Parliament will not sit.

CONTRACT TO BUILD RAILWAY IN CHINA

Vancouver Firm to Lay 1,200 miles of Rail at Cost of $25,000,000 When Finances Permit

VANCOUVER, May 31.—A contract for the construction of a 1,200-mile railway in South China has been let by the Sun Yat Sen administration to the Northern Construction Company, of this city. The contract was signed during the recent visit to the Orient of Mr. C. V. Cummings, vice-president of the company.

Mr. Cummings tacitly admitted the accuracy of this information when interviewed today, but stated that he could not discuss the matter at this stage. At the office of The Canada Morning News, the Chinese nationalist daily published here, it was stated that the railway is part of Dr. Sun's scheme to link up the provinces of Southern China.

Heavy Financing

It will run from Canton to Chengtu in Szechan province, passing en route through Kwangsi and Yunan provinces. When construction can begin is problematical. The South China Government has some heavy financing to do before the work can be entered into, and as the Canton Government is still engaged in warfare consolidating its territory in the south, this financing may be faced with difficulty. It is estimated that the work will cost between $25,000,000 and $35,000,000. One section of the line will pass through mountainous territory.

STRIKING TOILETTES AT COURT FUNCTION

Prevailing Colors Blue and Gold, With Lavish Decorations in Egyptian Style

LONDON, May 31.—Tonight's court was even more brilliant as regards beautiful gowns and jewels than that given last night by King George and Queen Mary. The attendance tonight also was more general in character. It was notably a flower function, the women carrying splendid bouquets instead of, as last night, only fans.

The prevailing colors were blue and gold, with lavish decorations, mostly Egyptian in style. Among more striking of the toilettes was that of the wife of the Brazilian ambassador, Domicio da Gama. Senora da Gama wore a Venetian picture gown, entirely embroidered with heraldic designs in various precious stones suggesting the magnificence of the 15th century.

SOUTH ALBERTA FACES GRAVE FLOOD DANGER

Continued from page 1

through several of the streets of Blairmore, and the electric power from Bow River is entirely off. This power supplies nearly the entire pass district. The water in the streets is from two to five feet in depth, while there are places where it measures six feet.

Houses Washed Away

Two of the houses have been tipped over and practically demolished, while the others have been washed away by the rush of the waters. The Old Man River is augmented there by Lyon Creek, which is also overflowing its banks.

The loss to the Victoria bridge alone is placed at $3,500, while the damage to the railroad tracks, although not known yet, is expected to run high. If more rain falls tonight other houses will be washed away.

Bridges Carried Away

So great has been the rainfall west of Blairmore that two bridges on the motor highway, west of that town, have been carried away, and at noon today there was six feet of water over the road, according to word received by the Canadian Pacific here.

In several places water is over the railway track between Coleman and Burmis, and train No. 67, which left Lethbridge this morning, is being held at Hillcrest. Pilediver gangs from both the west and east end of the inundated track are now working with a view to putting the track and bridges in condition.

Mr. J. M. Cameron, general superintendent of the Alberta Division of the Canadian Pacific, and other officials left early today for the scene of the floods. At the present time none of the company's officials can say when the line will be open for traffic.

Disastrous Hail Storm

REGINA, May 31.—Breaking window panes, driving young crops into the ground, tearing the roofs from six freight cars in motion on Canadian Pacific Railway tracks, and accompanied by gusts of drenching rain, a hail storm north of Balgonie tonight approached the proportions of a cyclone. In many cases shingles wrenched from roofs and bits of wood picked up by the terrific wind were driven into walls of buildings and wooden fence posts.

Telegraphic reports state that rain has been falling throughout the day in all points west of Regina to Calgary, with heavy rains in remote western sections of the Province. Heavy rains have also been reported as far east as Broadview and south to the boundary.

Today's rain, following closely upon those which fell throughout the Province two days ago, assured an excellent start for crops. Wheat has shown a tremendous improvement since earlier in the week.

The Missouri River drains 527,155 miles of territory.

Corns

Just Say **Blue-jay**

The simplest way to end a corn is Blue-jay. Stops the pain instantly. Then the corn loosens and comes out. Made in clear liquid and in thin plasters. The action is the same.

At your druggist

Gordon Drysdale LIMITED
1211 DOUGLAS STREET

We Announce an Extraordinary Sale of

Women's Ready-to-Wear Garments and Millinery

To Start Today

All lines offered in this sale are from our regular selling stock, nothing having been bought specially for sale purposes. The reductions are notable and the values worthy of your special consideration. Attend today.

Exclusive Navy Blue Suits
Reduced to $27.50 $32.50 and $42.50

High grade models of navy tricotine and Poiret twill, each garment expertly tailored, beautifully finished and trimmed to meet the high standard set by this store. Every fashionable style is included—box Coats, long, belted models, jaquette styles, with trimmings of embroidery, silk braids and tucks. All are full lined with silk. Specially reduced to **$27.50, $32.50** and **$42.50.**

Better Quality English Gabardine Trench Coats
Reduced to $15.00

These are real English Gabardine Trench Coats of a very excellent quality. Are made with wrist straps, slip pockets and belt; full lined, and specially reduced to sell at **$15.00.**

Swagger Coats
Reduced to $17.50

The ideal coat for street, sports and general service; developed in fine fabrics in greys, browns and becoming green tones. The novel pockets, cuffs and belts add an air of smartness now so apparent in the sports garments, and so much sought after this season. See these coats today. Reduced to **$17.50.**

Tan Gabardine Trench Coats
Reduced to $8.95

The increase in the popularity of the Trench Coat is due to its practicability. For walking, motoring or tourist wear you will find it very, very handy and serviceable. These we offer at the above price have wrist straps, patch pockets, and are full lined in plaid. Reduced to **$8.95.**

A Summer Sale of 200 Trimmed Hats and Sports Hats at Great Reductions

Sale Prices Are $5.00, $7.75 and $12.75

Every Hat offered is an excellent example of originality in design, high grade workmanship and beautiful finish. The styles and colors are all new, being from our regular selling stock.

There are Sports Hats, Street Hats, Afternoon and Dress Hats of the highest order.

One can only fully appreciate the importance of such a sale by a personal inspection of the values. They are really remarkable. Reduced to **$5.00, $7.75** and **$12.75.**

Fashionable Capes
Of Wool Tricotine, Wool Velour and Canton Crepe
Reduced to $26.50

Tan and Black Capes of Wool Velour, with large collars, and trimmed with silk stitching.

Black Capes of Canton Crepe, lined with silk and trimmed with smart braid fringe.

Black and Navy Capes of Wool Tricotine, trimmed with silk embroidery and full lined with silk.

All specially reduced to **$26.50.**

A Truly Wonderful Assortment of Plain and Pleated, Plaid and Striped Sports Skirts
$5.75 and $6.50

These prices are the lowest at which such high grade Skirts have been offered for many years, and perhaps never before have we been able to secure for you such attractive styles, such a variety of colors and qualities of fabrics.

For all sports, for street, for general wear, one or more of these Skirts should find a place in your wardrobe. Investigate these special values today, **$5.75** and **$6.50.**

Very Desirable Collection of Smart Silk Afternoon Dresses
Reduced to $15.75

Dresses of Canton Crepe, Flat Crepe and Taffeta, garments which feature always the newest notes in Summertime fashions. For afternoon wear you will find them really delightful. Colors include browns, navy and black. Reduced to **$15.75.**

Attractive Navy Tricotine Dresses
Clearing at $8.95

Most attractive little styles for the business girl, conservative, but with enough trimming to give them an air of smartness. Of themselves they are worth a special visit to this store today. Reduced to **$8.95.**

THE SPORTING WORLD

Visitors to Victoria Negotiate Hazards Of Oak Bay Links

Visiting Financial Men Hold Annual Golf Tournament on Victoria Club's Course—Large Number Take Part in Thoroughly Enjoyable Day—Results of Three Competitions Played

THE beauties, and possibly also the difficulties, of the Oak Bay links of the Victoria Golf Club are likely to receive wide publicity as a result of the visit to Victoria of the Washington Bankers' Association. Yesterday the association held its annual golf tournament there, and links and clubhouse presented an even more than usually animated appearance for the occasion.

Special arrangements had been made for the comfort and enjoyment of the visiting golfers and their friends, and in consequence the day was voted a great success by all concerned, even by those who failed to get on even terms with "bogey." Special catering arrangements had been made by the club's secretary, Captain Perks, some hundred and fifty taking luncheon at the club house, and there can be little doubt that their day on the Oak Bay links will be long remembered as one of the most pleasant features of their visit to Victoria by the bankers.

Three competitions were held, all being played in foursomes in order not to unduly interfere with the play of the local members of the club, and the tournament was managed by the following gentlemen as a committee: J. H. Miner, chairman of the Seattle National Bank; J. C. Glass, Bank of California, Seattle; and Albert Brygger, Marine National Bank, Seattle.

All play was by medal score and consisted of a team competition, a handicap competition and a scratch competition. The handicap competition was over eighteen holes and the other two over thirty-six holes. The results were as follows:

Team Competition

	Net
C. H. Eberting and C. R. Shaw	144
W. H. Parsons and W. T. Triplett	145
A. Brygger and J. H. Miner	145
J. Weir and H. Witherspoon	151
J. W. Spangler and R. R. Frazier	153
W. E. Collender and H. L. Merritt	154
M. A. Arnold and J. A. Swalwell	156
W. H. Paterson and G. H. Raleigh	169
H. C. Macdonald and F. G. Foster	170
F. L. Jenks and A. G. Pritchard	172

Handicap Competition

	Net
C. H. Eberting	68
R. R. Frazier	71
W. T. Triplett	72
D. H. Moss	72
J. H. Miner	72
W. H. Parsons	73
G. A. S. Weir	73
H. L. Merritt	74
C. R. Shaw	76
A. Brygger	77
W. Dick	78
M. A. Arnold	78
J. A. Swalwell	78
W. J. Patterson	79
F. Alspaugh	79
M. E. Collender	80
H. Witherspoon	80
F. H. Partridge	81
J. W. Spangler	81
F. G. Foster	83
C. H. Stewart	83
F. T. Jenks	85
H. A. Macdonald	87
A. G. Pritchard	87
J. C. Beeson	88
G. H. Raleigh	90
Ross Black	90

Scratch Competition

	Net
C. H. Eberting	171
W. J. Patterson	174
W. T. Triplett	180
A. Brygger	180
J. H. Miner	182
G. H. Raleigh	183
W. H. Parsons	185
R. R. Frazier	187
M. A. Arnold	187
M. E. Collender	187
H. L. Merritt	191
W. Dick	196
C. R. Shaw	200
C. A. Maclean	201
F. G. Foster	202
H. Witherspoon	204
G. Weir	215
F. H. Partridge	224
H. C. Macdonald	334

CHAMPIONSHIPS ONLY

PARIS, May 31.—Mlle. Suzanne Lenglen, who suffered from a recurrence of heart trouble in the recent St. Cloud tournament, has cancelled all tennis engagements until August, with the exception of the Wimbledon and Franch championships.

DAVIS CUP TENNIS

SWISS NOW ONE UP OVER THE CZECHO-SLOVAKIA TEAM

English Pair Wins Doubles Event From Belgians in Three Straight Sets at Brussels

TERRITE, Switzerland, May 31.—Czecho-Slovakia won the doubles match in today's Davis Cup competition with Switzerland's lawn tennis experts by a score of 4-6, 6-4, 7-5, 8-6.

The Swiss won both of the singles matches yesterday, making the score thus far two to one in their favor.

BRUSSELS, May 31.—Randolph Lycette and L. A. Godfrey, of England, today defeated Jean Washer and A. George Watson, of Belgium, at doubles in the second day's play of the Davis Cup lawn tennis tournament on the Leopold Club courts here. The score was 6-1, 6-4, 6-1.

BALL AND HAGEN LEAD PRO GOLFERS

Englishman Has Score One Better Than American in Second Round for Northern Championship

LYTHAM, Eng., May 31.—Walter Hagen, American golfer, who holds the British open title, today repeated his performance of yesterday in the Northern professional golf championship by turning in a card of 72. Frank Ball, of Langley Park, however, went round in one less, and is tied with the American star for the lead with an aggregate of 144 for the 36 holes.

Jim Barnes had a 75, bringing his total to 148. Gene Sarazen also took 75 for a total of 149, and Johnny Farrell 78, making his total 151. Edward Ray, the British star, and Tom Walton, the home professional, also aggregated 148, while James Ockenden, Raynes Park, and J. Brews, of South Africa, are tied with Sarazen at 149. Jangle, another South African, was among the three who drew level with Farrell.

Seals' First Baseman Is Out of the Game

SAN FRANCISCO, May 31.—Bert Ellison, slugging first baseman of the San Francisco club of the Pacific Coast League, is out of the game, suffering from a broken hand. Ellison was hit in the sixth inning of yesterday's game with Oakland by a ball pitched by Murchio. After some argument, Umpire Becker declared that the ball had struck the bat before striking Ellison, and called it a strike. Ellison sent the next ball pitched into the right field for a two-base hit and finished out the game.

An X-ray examination today disclosed the injury, and Ellison was not permitted to play.

Ernie Johnson Released To New York Yankees

CHICAGO, May 31.—Ernie Johnson, shortstop of the Chicago White Sox, was released today to the New York Yankees via the waiver route. Johnson came to the Chicago club in 1920 from the Salt Lake City club of the Pacific Coast League, when Owner Comiskey, of the White Sox, bought insiders Eddie Mulligan, Johnson and Earl Sheely, as one of his moves to rebuild his club, which was shattered following the world's series scandal of 1919.

Sheely is the only member of the team who remains, Mulligan having been sent to San Francisco.

PORTLAND RECALLS SULLIVAN

PORTLAND, May 31.—The Portland club of the Pacific Coast Baseball League has recalled Pitcher Sullivan from the Shreveport, La., club, of the Texas League. Sullivan was sent by Portland to Shreveport under an optional agreement to the effect that he could be recalled any time this season. Sullivan came to the Portland club last Fall from the Philadelphia Americans.

JUNIOR BASEBALL

Oaklands and Y.M.C.A. will clash in a league game on Friday at the Royal Athletic Park, the game to start at 6:45 p.m. Oaklands players are requested to be on the field by 6:30 p.m. The team will be: S. Easley, J. Crowe, D. McLaren, W. Roe, H. McDiarmid, N. Hogan, A. Barry, F. Benson, A. Patrick and G. Laird.

KINGSTON STREET TENNIS

In preparation for the annual club tournament, the courts of the Kingston Street Lawn Tennis Club will be closed today. The play in the tournament will open tomorrow, and will be carried on during the next fortnight. Both scratch and handicap events are being held, and the list of matches scheduled for each day will be printed in this newspaper, the first list appearing tomorrow morning.

Ambitious Golf Pro Fails in Attempt at A Marathon Record

SAN ANTONIO, Texas, May 31.—Clarence Mangham, local golf professional, was forced because of an injured knee to quit his attempt to establish a new golf marathon record after driving off the eighth tee at Brackenridge Park, having completed 97 holes.

He started his afternoon play after five morning rounds of the 18-hole course in good shape, and had a card of 30 for the first seven holes, but the knee, which had begun to stiffen in the morning, became painful and he had to retire.

DATES ANNOUNCED FOR JUNIOR TENNIS

BOYS' AND GIRLS' CHAMPIONSHIPS SET FOR JUNE 20

Events Will Be Held Under Auspices of Victoria Lawn Tennis Club on Its Courts at Willows

The annual British Columbia tennis championships for boys and girls will be held on the courts of the Victoria Lawn Tennis Club commencing Friday afternoon, June 29. The competitions are as follows:

Girls' championships under 16.
Boys' championships under 16.
Junior girls' championships under 18.
Junior boys' championships under 18.

Girls and boys must be under 16 years of age on October 1 in the year of competition and their parents must be permanent residents of British Columbia.

Junior boys and girls must be under 18 years of age on March 1 in the year of the competition and be bona fide residents of British Columbia.

These championships will be played concurrently with the annual handicap tournament of the Victoria Lawn Tennis Club, which includes men's singles, ladies' singles, men's doubles, ladies' doubles, and mixed doubles, commencing on June 23, at 2:30 p.m. At the same time a competition will be held for boys and girls under 15 years of age on March 1 in the year of the competition.

For National Title

The winners of the boys under 15 and 18 events are entitled to compete in the Pacific Northwest Lawn Tennis Association championships, which are to be held this year at Portland, Ore., July 9-14, and the successful competitor in the under 18 event for boys will be sent to Boston, U.S.A., to compete for the United States National junior boys' championships at the expense of the Pacific Northwest Lawn Tennis Association.

There is no competition provided for junior girls under 18 in the Pacific Northwest Lawn Tennis Association championships, but the girl who wins the Vancouver Island Tennis Centre championship by virtue of that win is entitled to enter the junior girls under 18 United States National championships at Boston, U.S.A.

These tournaments offer a great opportunity for any school, college, club, Sunday school, or other organizations to encourage their juniors, both boys and girls, of the ages stated.

Every boy and girl in every city and district in British Columbia is entitled to and should enter one or other, or all the competitions named.

It is the experience of every player who has attained to any success in the game, that more is learned in tournament play than by any other means and the experience gained, whether winning or losing, is well worth while.

Cordial Invitation

The committee of the Victoria Lawn Tennis Club, under whose auspices these events will be held, extends a most cordial invitation to those interested, to participate.

The entries will be received by Mr. J. G. Brown, secretary-treasurer of the Victoria Lawn Tennis Club, by mail, up to Wednesday evening, June 27, 7 o'clock, or, by any member of the committee at the club house until Thursday evening, June 28, 7 o'clock.

The entrance fee will be 50 cents for each person for each event. Each entry must be accompanied by the fee and a written statement from a parent, guardian or teacher, that the boy or girl will be under the age required for the event and must give the date of birth.

Last year these championships were very successful and it is hoped that the efforts of the committee of the Victoria Lawn Tennis Club will be heartily aided by those in charge of juniors at schools, clubs, etc.

SIKI REFUSES OFFER CABLED BY RICKARD

Ten Thousand to Fight Kid Norfolk Will Not Tempt Senegalese Away From Europe

PARIS, May 31.—Battling Siki has refused an offer of $10,000 cabled him by Tex Rickard for a bout with Kid Norfolk, late in July or early in August. The reason advanced for the refusal is that Siki is to meet Marcel Nilles in Paris on July 7; but Siki confided to his friends that he would never again fight outside of continental Europe. He says he was unjustly treated when he met Mike McTigue in Dublin.

Scottish Pro Golf Championship Decided

GAILES, Ayrshire, May 31.—A. W. Butchare, of Barassie, Ayrshire, won the Scottish professional golf championship in the competition completed here today, with an aggregate of 301 for the 72 holes.

MEMPHIS BUYS PERTICA

MEMPHIS, May 30.—The purchase of Bill Pertica, right-handed pitcher, by the Memphis Southern Association club from the St. Louis Nationals was announced tonight.

OLD COUNTRY CRICKET

LONDON, May 31.—County cricket results follow:

Yorkshire defeated Derbyshire.
Lancashire defeated Kent.
Gloucester defeated Leicester.
Hampshire defeated the touring West Indies eleven.

MRS. MALLORY WINS FROM MRS. BEAMISH

CHISWICK, Eng., May 31.—Mrs. Molla B. Mallory, American woman tennis champion, today won her way into the semi-finals of the Middlesex tournament by defeating Mrs. Geraldine Beamish, 7-5, 6-2. By her victory Mrs. Mallory avenged the defeat she suffered at Mrs. Beamish's hands in the same event last year.

Mrs. Mallory was eliminated from the first round of mixed doubles when she and Mr. A. Wallis Myers lost to Mr. E. Crawshay-Williams and Miss Donaldson, 7-5, 0-6, 9-7.

In the women's doubles, Mrs. Mallory and Mrs. A. Adginton defeated Mesdames Firshew and Hairn, 6-2, 4-6, thus advancing to the fourth round.

Local Lacrosse Men Journey to Nanaimo For Game Tomorrow

Teams Expected to Stage Close Battle on Up-Island Field — Each Has Added Strength Since First Matches of Series—Victoria Will Entertain Squamish Indians Here Next Week

ON Saturday morning at eleven o'clock the Victoria lacrosse team start by motor to Nanaimo, where they will meet the up-Island experts in the afternoon in their second match of the season. The players who will make the trip from Victoria are Simpson, Sweeney, Taylor, E. Norton, Menzies, Kroeger, Popham, Johnson, M. Norton, McInnes, McClure, A. McGregor, Coulter, Russell, and J. McGregor.

Each team has so far suffered one defeat, the Nanaimo bunch having had to lower their colors to the Squamish Indians, who defeated them by 8 to 6, and the locals having dropped their first game to the Native Sons of Vancouver. Tomorrow's game is expected to be close and interesting.

Islanders Keen

Nanaimo has been out of the game for some years, but is reported to have a very handy team this year, with all kinds of interest being shown in the game, which means plenty of encouragement for the boys on the field of play. The Victorians are in even better shape than they were for the holiday game against Vancouver, as they have been putting in some strenuous workouts, and they are looking for victory on Saturday.

On Saturday week Victoria's team will stack up against the Squamish Indians, when they will need to do all they know, as the red men are a fine bunch of players and know the game thoroughly. This match will be played in Victoria, and will be the feature sport event of the big Moose convention.

Four New Players

NANAIMO, May 31.—The Nanaimo lacrosse team will meet Victoria here on Saturday next in a Mann Cup game. The local team was recently strengthened by the arrival of four new players, three of whom were members of the Vancouver team last year which annexed the cup, for which they will play again on Saturday. The new players are Cairns and Hall, who will be on the defence, and Hill and Shillingford, who will work out on the home. Cairns, Shillingford and Hill were members of the winning team last year. The ball will be faced off by Mr. John Hunt at 2:30 p.m. on the Central Sports Grounds. Mr. Wm. Glahoim will act as referee.

In the evening the boys have arranged to hold an open-air dance in the pavilion of the Sports Grounds.

Soccer to Follow

At the conclusion of the lacrosse match Ladysmith and Nanaimo City will meet in a knock-out football game for the Connaught Cup. Neither team has finally decided upon its line-up, but only the best men will be on the field. A hard-fought game is looked for, as both teams will play with knowledge that the loser is out of the series for good. A. F. Jones, one of the most popular referees of the Island, will handle the whistle.

LEAGUE BASEBALL

AMERICAN

At New York—	R.	H.	E.
Boston	1	5	1
New York	8	14	0

Batteries—Murray, O'Doul, Walters and Picinich; Shawkey and Bengough.

At Detroit—	R.	H.	E.
St. Louis	8	17	1
Detroit	3	10	3

Batteries—Wright and Severeid; Collins, Francis, Johnson and Bassler.

At Chicago—	R.	H.	E.
Cleveland	5	10	1
Chicago	4	10	0

Batteries—Metevier, Uhle and Myatt; Thurston, Cvengros, T. Blankenship and Schalk.

NATIONAL

At Boston—	R.	H.	E.
Brooklyn	5	10	0
Boston	2	5	2

Batteries — Grimes and Taylor; Marquard and O'Neill.

At Philadelphia—	R.	H.	E.
New York	4	8	3
Philadelphia	1	5	0

Batteries—Bentley and Snyder; Mitchell, Hubbell and Wilson.

At Cincinnati—	R.	H.	E.
Chicago	2	6	1
Cincinnati	3	9	0

Batteries—Cheeves, Osborne and O'Farrell; Luque and Hargrave.

At St. Louis—	R.	H.	E.
Pittsburgh	1	5	0
St. Louis	4	9	0

Batteries—Meadows and Schmidt, Tonay and McCaurdy.

COAST

SAN FRANCISCO, May 31.—Mails allowed the slugging Seals only five hits today and Oakland won its first game of the series, 6 to 2.

Gearley was wild, allowing five bases on balls and in the third was touched for five hits. He forced in one of the three runs made by the Oaks in that frame.

Ellison was out with an injured hand and Kilduff played first with Walsh in the latter's place at second. Oakland made 14 hits and led all the way after the third.

	R.	H.	E.
Oakland	6	14	0
San Francisco	2	5	1

Batteries—Mails and Baker; Geary and Agnew.

LOS ANGELES, May 31.—Los Angeles made it 4 straight today, defeating the Vernon Tigers 6 to 5. The Angeles came up from behind and tied the score in the seventh inning and won the game in the ninth when Jolly, Pitching for Vernon, walked Byler with the bases full and two out, forcing Deal across the plate with the winning run.

	R.	H.	E.
Vernon	5	10	1
Los Angeles	6	9	0

Batteries—James Jolly and D. Murphy; Hughes and Byler.

SEATTLE, May 31.—Bill Plummer, pitching recruit of the Seattle Club, defeated Salt Lake today 8 to 4, giving the Indians four straight over the Bees. Myers was retired at the end of the third in favor of Gould.

	R.	H.	E.
Salt Lake	4	11	2
Seattle	8	12	1

Batteries — Myers, Gould, Peters and Anderson; Plummer and Ritchie.

PORTLAND, May 31.—Sacramento beat Portland 2 to 0 and made it three straight today. Prough and Yarrison both pitched well but Prough was unhittable in the pinches.

	R.	H.	E.
Sacramento	2	7	0
Portland	0	7	0

Batteries — Prough and Schang; Yarrison and Daly.

International

Jersey City, 8; Newark, 1.
Toronto, 17; Buffalo, 9.
Baltimore, 5; Reading, 10.
Rochester, 9; Syracuse, 4.

Club Standings

AMERICAN

	W.	L.	Pct.
New York	29	10	.741
Cleveland	22	17	.564
Philadelphia	20	16	.556
Detroit	19	21	.475
St. Louis	17	20	.459
Washington	14	21	.400
Chicago	14	22	.389
Boston	12	21	.342

NATIONAL

	W.	L.	Pct.
New York	30	11	.732
Pittsburgh	24	16	.600
Cincinnati	19	19	.500
Brooklyn	19	20	.487
St. Louis	20	22	.476
Chicago	18	21	.462
Boston	17	22	.436
Philadelphia	12	28	.300

COAST

	W.	L.	Pct.
San Francisco	38	21	.644
Sacramento	32	25	.561
Portland	31	27	.534
Vernon	29	29	.500
Salt Lake	28	29	.491
Los Angeles	27	29	.482
Seattle	22	32	.411
Oakland	21	36	.368

GOOD HALIBUT CATCH

PRINCE RUPERT, May 31.—The halibut catch in this district during May was well up to standard with 2,541,700 pounds. Halibut was quoted on the exchange today at 17 cents, the highest mark of the month.

MITCHELL TO HOLD CHAMPIONSHIP BELT

Commission Rules That Junior Welterweight Title Does Not Change Hands for Reasons Stated

MILWAUKEE, May 31.—Pinkey Mitchell, Milwaukee boxer, still retains the junior welterweight championship belt regardless of the outcome of the contest with Benny Leonard in Chicago Tuesday night, according to Judge A. J. Hedding, father of the Wisconsin boxing law and chairman of the commission in charge of the junior welterweight emblem. The commission has ruled, Judge Hedding stated, that inasmuch as the legality of holding the contest in Illinois was in question, and, further, Leonard having refused to weigh in on the afternoon preceding the contest, the commission is compelled to make its ruling definite.

Pinkey Mitchell is anxious for a return match with the lightweight.

New Madison Square Company Incorporated

NEW YORK, May 31.—Incorporation papers have been filed with the Secretary of State for the New Madison Square Corporation, designed to take over the present business of the Madison Square Garden Corporation as well as the interests of Tex Rickard, boxing promoter, in the arena at Boyle's Thirty Acres, Jersey City, it was announced today.

SPENCER'S BALL TEAM OVERWHELMS SIDNEY

Saanich Boys Defeated 19 to 11—Thirteen Runs Scored in Opening Inning by Winners

The Commercial League baseball game played at Sidney on Wednesday, between Sidney and Spencer's resulted in a fairly easy victory for the Victoria team by 19 to 11. Thirteen runs scored by Spencer's in the first inning was too much for the Sidney boys, although Sylvester, who took May's place after the preliminary massacre, pitched very fair ball. Smith did good twirling for Spencer's and was well supported. The batteries: Spencer's—Smith and Donaldson; Sidney—May, Sylvester and Volger.

JAMES ISLAND, May 30.—A mixed doubles American tennis tournament will take place on the local courts next Sunday, June 3, commencing at 10 a.m. Players are requested to be on the courts in good time to make an early start, and finish the tournament in one day.

The Brassie

I grip the brassie the same as the driver. Make sure that the grip is in the fingers and not the palms, hands close together so that one cannot work against the other. The finger grip should be firm but not tight and the club should balance easily.

I adjust my feet with toes nearly on a straight line, a somewhat square stance. Try to avoid the unconscious tendency to work to too open a stance. With the toes out one can get a good purchase and better pivot. The stance should feel firm and solid and the feet should be far enough apart to give this feeling.

The ball should be placed opposite the left heel. Sometimes I play it a little farther forward, but not far enough in advance to cause a slice, and I am careful never to play it too far back. Hold your body in a medium upright position, relaxed and well poised. Bend your knees a little and keep heels lightly down in order to distribute the weight evenly. The shoulders should be straight to start the stroke and the elbows somewhat crooked. I hold my hands a little lower to allow the clubhead to lie naturally. Do not turn up the wrists.

Before beginning the stroke, as I explained in the use of the driver, I consider two imaginary lines—one vertical to the ball, the other running from a few inches back of the ball through it to the hole. Play the club from its natural lie and keep your hands back of the imaginary vertical line. I fix my back direction line and then keep my eye on the ball. When the clubhead is in position, rhythm, I think, demands that it be kept in motion. This in my case begins with a vibratory movement, or preliminary waggle as it is sometimes called, continues into the forward press and then passes into the stroke. As I explained in the use of the driver, the weight of the body is thrown back on the right leg, the left heel is slightly raised, and I press forward on the club until my hands are a little in advance of the clubhead; there I bring them back behind it, the clubhead still on the ground; now lift the clubhead going straight back, left hand under, low down about six inches along the imaginary direction line and then into an upward, backward, outward, slightly curving swing until the left arm is almost straight and I can feel the clubhead pull the left arm socket and my right elbow and upper arm nearly touching that side. I break the wrists carefully and bring club down, tracing the ascending line, clubhead leading with the hands and clubhead describing smoothly the arcs of an inner and outer circle. (In the wind the circles flatten into ellipses.) I hit into a piece of the imaginary direction line at the ball, and I hit with a flicking motion, but I do not put strength and weight of body into it until I feel the clubhead solidly on the ball. (I try to hit the ball up in the air.) I come up in follow three with left leg braced, hands going into line with the right side nearly facing the hole at the finish, and I try to avoid cutting follow through too short.

TROLLING GOOD

Trolling is reported to be very good in Saanich Arm now, and grilse of good size are plentiful. Good catches of these fish are being made, and some big Spring salmon are also being landed. During the recent holidays H. Lingham and J. Cambrey, fishing at Brentwood, caught a Spring salmon weighing 43 pounds on a light line.

HUSTON FORMALLY RESIGNS INTEREST

Colonel Jacob Ruppert Now Sole Owner of Yankees—Former Partner Made Million

NEW YORK, May 31.—Colonel Jacob Ruppert, president of the Yankees, today became sole owner of the American League champions, when the formal transfer of the half interest of his partner, Colonel T. L. Huston, took place.

Colonel Huston, who was understood to have received approximately $1,500,000 for his interest, representing a profit to him of more than $1,000,000 during his nine years of joint ownership with Colonel Ruppert, severed all connection with the club except an honorary post on the board of directors.

CHALLENGE SHIELD GOES TO NORTH WARD

Lieutenant-Governor's School Prize Won by Cadet Corps Under Instruction of Mr. Creelman

The cadet competition for the challenge shield presented by the Lieutenant-Governor, which should have been held in connection with the Maytime Frolic on May 25, has just been completed, under direction of the district cadet officer, in conjunction with the annual inspection of the various schools' cadet corps. The result of the competition is as follows: North Ward School, 704 points; Margaret Jenkins, 678 points; Boys' Central, 667 points; Sir James Douglas, 554 points; George Jay, 495 points; South Park, 240 points. In the case of the last-named school the full programme was not carried out.

North Ward School cadets have received their training under the direct supervision of Mr. H. W. Creelman, first assistant on the teaching staff of that institution. The high degree of efficiency attained by the body under his instruction stands as sufficient testimony to the good work which he is capable of in this line.

Capt. J. M. Cumming, district cadet officer, in speaking of the showing made by the various schools, expressed satisfaction with the degree of perfection attained.

"In view of the excellent display given by the various corps, it is a matter of extreme regret that the bad weather of May 25 interfered with what would have proven to be a most interesting feature of the Maytime Frolic," he added.

LATEST DERBY BETTING

LONDON, May 31.—Latest betting on the Derby, next week's big event in the racing world, follows: Town Guard, 4 to 1 against; Phiros, 100 to 14; Ellangowan, 17 to 2; Papyrus, 100 to 9; My Lord, 100 to 8; Legality, 15 to 1; Knockando, 20 to 1; Twelve Pointer, 25 to 1 offered and 24 to 1 taken; Saltash, 25 to 1 against offered and 20 to 1 taken; Bold and Bad, 25 to 1 offered; Roger de Busli, 100 to 3 offered; Doric, 50 to 1 taken and offered.

STREET CAR MEN AT COLOGNE ON STRIKE

COLOGNE, May 31.—The street car employees today struck for higher wages. The strike was called notwithstanding the fact that the union leader opposed it. The strikers have agreed to maintain the services required by the British occupation forces.

Eels mature at about the age of six years.

MINERS PUT END TO TWO YEARS' STRIKE

Two Thousand Men in King County, Washington, Affected by Decision to Accept Operators' Terms

TACOMA, May 31.—After a strike of more than two years' standing, union coal miners who had been in the employ of the Pacific Coast Coal Company and independent mines at Carbonado and Wilkeson, in Pierce County, voted this morning to call off the strike and accept the operators' terms. The action affects 2,000 men in a territory which affects besides the Wilkeson, Carbonado and Burnett workings, mines of the Pacific Coast Coal Company at Issequah, Black Diamond and New Castle in King County.

Doubt as to whether the men will be taken back was expressed by an official of the coal company tonight. The strike was called March 31, 1921. The question of calling off the strike was first considered at a meeting in Wilkeson, May 24, when the policy committee of District No. 10, United Mine Workers of America, met with leaders of the strikers. It was voted then to put the proposition up to the national headquarters of the union, requesting permission to decide the matter locally. Wednesday telegraphic consent to make what decision the conditions warranted was received, and at a meeting of the policy committee and the strikers today it was voted to call off the strike.

why argue the merits of kum-a-parts?

who wants to read a serial story about a cuff button?

'snap' and they're open 'click' and they're shut

Sold by jewellers and the better men's shops.

Only the Genuine are Stamped

KUM-A-PART CUFF BUTTON

"The Snap That Lasts a Lifetime."

Outing Shirts and Outing Trousers
Special Values
Shirt, Collar and Tie Shop, Ltd.
716 Yates St. Metropolis Hotel Bldg.

BASEBALL
VICTORIA vs. NANAIMO
Stadium, 7 P.M.
Monday, June 4
Admission 35c

Tennis Supplies — Tennis Shoes from $1.45 to $3.75; Tennis Racquets from $3.25 to $19.50
COME IN AND SEE THEM
Johnson at Broad JIM BRYANT Phone 7781
"The House of Service." Gasoline Station

Motor Notes From Great Britain

By a London Correspondent

Export Trade Improves

I am glad to be able to report that a marked improvement in the export trade of British motor cycles is now noticeable. In January of this year the number of machines exported exceeded the figure for any month since April, 1921. In February practically the same number of machines went out as in January, this meaning a rather higher daily rate. The figures for March, 1923, showed an improvement of something like 20 per cent as compared with those for January and February.

In addition, there is a satisfactory increase in the export of components of the British industry. Many foreign motor cycle manufacturers now incorporate a certain number of British components, partly because they are the best value for money, and partly also because the British products have a high reputation which reflects to the advantage of any machine in which they are incorporated. Thus, for example, a French machine with a British J. A. P. engine was recently one of the few to receive a gold medal in the Paris-Nice trial, and many other makes of French, Belgian and Italian machines fit this same engine. The J. A. P. engines are, by the way, invariably tested in the factory and proved capable of developing well over twice their rated horse power before being passed; in fact, three times the engine is completely pulled down and a close inspection made, so that any risk of sending out an imperfect job is eliminated.

Engine Tests

While on the subject of engine tests, it may be mentioned that Messrs. A. J. Stevens recently carried out some very interesting tests of absolutely standard engines, as now fitted to the Tourist Trophy model of the A.J.S. motor cycle as supplied to the public. These engines were found to develop 16 b.h.p. at 6,200 r.p.m. and maintained this remarkable figure for close upon three hours. At times the speed went up to as much as 7,000 r.p.m.

Trials of Stock Machines

It is only on account of this very thorough testing which goes on in British factories that manufacturers are able to take what would otherwise be a serious risk by participating in trials of stock machines. These trials, organized by the Auto Cycle Union, are very searching inasmuch as machines are not selected by their makers, but are picked out haphazard by the union officials from the stock awaiting disposal to the public. In one instance a British manufacturer has shown such confidence as to undertake to submit the three standard products selected in this way to the test of participating in all the classic trials of the year. Thus motor cyclists throughout the world need not imagine when they study results of trials in Great Britain that they are merely learning what can be done by experts with specially constructed and specially tuned machines. In point of fact, the machines that are entered are identical with those delivered to ordinary customers.

This willingness to test machines in public is not limited to makers of the more powerful mounts. Even the little McKenzie Lightweight, which sell at home at the remarkably low price of 26 guineas, has established a record by successfully negotiating a stock machine trial run from John O'Groats to Lands End, a route, needless to say, including numerous hills which many riders would have imagined to be beyond the ability of a low powered and cheap mount.

Electric Lights on Motor Cycles

Before leaving the subject of motor cycles, attention may well be called to the marked improvements recently made as a result of an intelligent study of the comfort and convenience of riders. For instance, the motor cyclist in the past has generally been compelled to be satisfied with the acetylene lamp which the car owner discarded some years ago. This was due principally to the small amount of space on a motor cycle available for housing the dynamo and battery required for electric lighting. Numerous experiments have, however, been going forward among motor cycle manufacturers and at least one of the most famous machines—the Triumph—is now fully equipped with a complete electric lighting outfit. This is undoubtedly a step in the right direction, for not only has the rider an effective light available at any moment, but his machine is fitted with an equipment designed for it and not merely purchased from other sources and attached more or less regardless of exact suitability.

Undoubtedly quite a number of motor cyclists take a good deal of pleasure in making as much noise as possible, but there are probably still more who appreciate silence, just as much as does the average owner of a motor car. To the latter, a test recently made by a P. & P. "silent three" motor cycles will be of interest. The motor cycle was tested for silence in comparison with a wellknown and certainly not unduly noisy light car. Observers were posted upon the road to signal when they heard the machines approaching. The car became audible at a distance of 133 yards and the P. & P. motor cycle at a distance of only 70 yards. Messrs. Packam & Poppe, the makers of of this machine, have also studied very thoroughly the comfort of riders. Adequate leg and side shields are attached and the design of frame, coupled with well sprung forks and saddle, gives a very comfortable riding position. The centre of gravity is low and the machine is particularly immune from skidding. It is a substantially built production and thoroughly suitable for overseas use wherever very high power is not absolutely necessary.

Twin and Single Engines

The discussion as to whether a twin or single cylinder engine is best for a motor cycle has lasted for years and is no nearer a settlement. At one time the argument was much the same as a discussion of the relative merits of British and American machines. Manufacturers in the States have specialized on high powered twin-cylindered engines, but their supremacy in this field has lately been more than challenged by British makers, who now hold the bulk of the world's records for 1,000 c.c. solo motor cycles and sidecar combinations. As a rule, the cost of the British machine is higher, because their manufacturers go out for quality rather than for low price, but in respect of maintenance charges there is nothing to beat the best British mounts and in the long run it is the charge on income which matters rather than the charge on capital. When this fact is recognized, the full claim of the British machine for consideration is understood.

While the powerful twin is no longer neglected by the British manufacturer, it would be erroneous to imagine that the single-cylindered machine is becoming obsolete. In no other country is motor cycling so popular as in Great Britain and the majority of riders still pin their faith on the single-cylinder engine. So also do certain famous manufacturers, including the Triumph, which has from the pioneer days unswervingly supported the "single." To-day there is no more popular machine on the road and few, if any, that have more imitators. Moreover, the "single" holds its own admirably in competitions.

SIX YEARS' TRIP

CALGARY, May 30.—Ed. and Mrs. Luxford, for fifteen years residents of Calgary, are getting a little tired of the city, and they will leave Friday on a six years' trip around the world. They will walk wherever there is land.

Japan Joins Powers In Protest Liquor Ruling

WASHINGTON, May 31.—Japan today joined the group of foreign powers which made representations to the State Department in connection with the Supreme Court's decision on ship liquor.

DIES AT PRAYER MEETING

VANCOUVER, May 31.—An aged woman, identified today as Louisa Murray Keefler, collapsed last evening while attending a prayer meeting in Christ Church, and died a few mintues later.

MR. CLAUD KITCHIN DEAD

WILSON, N.C., May 31.—Representative Claude Kitchin, formerly minority leader in the Lower House, died here at 6:14 o'clock this morning.

WAR DECORATIONS

The British War Office announces that since the issuing of medals and other decorations for service in the war began, early in 1919, more than:

260,000 1914 Stars,
145,000 clasps to the 1914 Star,
1,780,000 1914-15 Stars,
4,700,000 British War Medals, and
4,550,000 Victory Medals

have been issued to officers and nurses and to the various record offices for the rank and file.

In addition, over

220,000 1914-15 Stars,
600,000 British War Medals and
450,000 Victory Medals

have been sent to the Dominions, while 110,000 bronze British War Medals have been issued to native labor corps.

The following have also been issued in respect of gallant and meritorious service:

41,000 Military Crosses,
33,000 Distinguished Conduct Medals,
129,000 Military Medals,
23,000 Meritorious Service Medals,
126,000 Emblems to those mentioned in dispatches,
1,150,000 Silver Badges (wounded) presented.

The collective length of the pieces of ribbon dispatched with the Stars and Medals would extend more than 1,800 miles.

In addition to men who cannot be traced owing to changes of address, belated and doubtful claims have also to be dealt with, and in the end, a final scrutiny of the Medal Rolls will have to be made.

Other medals engraved and issued during and since the war include 23,000 Long Service Medals, 30,700 Territorial Efficiency Medals, 24,500 Territorial War Medals, and 20,000 war and other medals (of 40 different descriptions), and 12,500 India General Service Medals for service in Afghanistan and on the frontiers of India in 1919-21.

The total number of medals issued exceeds 14,000,000.—London Daily Mail.

CLERGYMAN ENDS OWN LIFE

WASHINGTON, May 31.—Dr. James McBride Sterrett, a widely known Episcopalian clergyman and University instructor, shot and killed himself here today.

WEYBURN AUDITOR DIES

WEYBURN, Sask., May 31.—Mr. Albert M. Dale, city auditor, and father of the Institute of Chartered Accountants for the province, died in the general hospital here last evening, aged 82.

MICROSCOPIC WRITING

The smallest handiwork of man is exemplified in the remarkable productions known to microscopists as the test rulings of Nobert, Rogers and Fasoldt, and the test engravings of Fromont, Peters and Webb. A test ruling consists of from 10 to 25 separate bands of parallel lines ruled on glass, with the space between the lines of each two successive bands diminishing progressively, so that while the first band contains lines far enough apart to alow only 5,000 of them to one inch, the last band, of the nineteenth band test plate, is composed of 50 or more fine lines so close to one another that 120,000 of them could be ruled in a space one inch wide. These fine lines have been not only counted, but photographed, and thus actually proved to exist.

These miniature productions were well known to the microscopic world 50 or 60 years ago, but today they are comparatively rare, greatly treasured, and carefully preserved in the cabinets of microscopical societies and private collectors.

The Scientific American publishes in the June number a description of an elaborate micro-pantograph for making the reduced writing. This was designed for the use of Mr. Alfred McEwen, F.R.M.S., who would have made excellent use of it had the war continued.

The reader no doubt wonders what is the utility of this work. The answer is, mainly for writing war time messages. When it is understood that writing can be engraved on any metal object, jewel or imitation, such as a nail in the shoe, vest buckle, button, ring, necktie pin, etc., it will be seen how impossible it would be to thoroughly examine a suspect who, on reaching his destination, could indicate the object and approximate position of the engraving, making, its exact location and deciphering the work of only a few minutes.—Scientific American.

BRANTFORD, Ont., May 31.—Rev. G. D. Draper, of Preston, Ont., was elected president of the Hamilton Methodist conference here yesterday.

Look at the Head
A band of BLUE tipped with RED
MAPLE LEAF MATCHES
Well worth 15¢ a box

During the Summer months
YOU
Can have the privilege of using our up-to-date equipment as much as you wish for
$5.00
From Now Until September 15
Special membership

Did You Ever Hear the Story
About "The Horse That Was Trained to Eat Sawdust" and he no sooner got used to it than he up and died? Well, it is the same way with your car. Feed it on poor oil and it will "up and die" on you. Oats have no substitute, nor has
MONOGRAM OIL
E. B. Marvin & Co.
510 JOHNSON STREET VICTORIA B.C.

SATIN-GLO
A BAPCO PRODUCT
A NEW AND STRIKINGLY BEAUTIFUL FINISH FOR WALLS
A wonderful new finish that can be used with equal satisfaction on walls, woodwork or furniture. It is easy to apply, so that anyone can get excellent results. It requires no undercoat as enamels do, and dries with a lovely satin-like finish. A big feature is that it can be washed so readily and with such good results. Prices, per tin, from ..... 55¢
PAINT SUPPLY CO.
720 Yates Street Phone 1386

VIRGINIA OVALS
A Quality Cigarette
Back again to the "old price"
20 for 35¢
Also Packed in Tins of 50 and 100
PHILIP MORRIS & CO. LTD. "VIRGINIA OVALS" LONDON W. SELECTED VIRGINIA BLEND

Rudyard Kipling's Story of War
"The Irish Guards"
a record of bravery and endurance, with many anecdotes of Irish wit, is appearing serially for ten Sundays.
The Daily Colonist
Second Instalment
Next Sunday, June 3

you and 3 others may pay the price
Nature sends a warning of Pyorrhea—bleeding gums. Only one person out of five past forty escapes. Thousands younger are subject to it as well. Be on your guard.
Brush your teeth with
Forhan's
FOR THE GUMS
More than a tooth paste—it checks Pyorrhea
35c and 60c in tubes

Our Portrait is of Mr. E. P. WHEELER, of 22, Regent Street, Balby, Doncaster, England, who writes:—
"About two years ago I had a nasty wound break out in my big toe. I had it attended to for about three months, but during that time it had spread to all the toes, with the result that I had to undergo an operation, but with no avail. Then, after another operation, as it did not get any better, I thought I would give your 'Clarke's Blood Mixture' a trial. After taking the first three bottles I could walk better, and now after having nine bottles the wound has quite healed, and I am pleased to say I have not seen any sign of it breaking out since."
Sufferers from Bad Legs, Abscesses, Ulcers, Glandular Swellings, Piles, Eczema, Boils, Pimples, Eruptions, Rheumatism, Boil, should realise that lotions and ointments can but give temporary relief—to be sure of complete and lasting benefit, the blood must be thoroughly cleansed of the impure waste matter, the true cause of such troubles. Clarke's Blood Mixture quickly attacks, overcomes, and expels the impurities, that is why so many remarkable recoveries stand to its credit. Pleasant to take, and free from injurious ingredients.
Of all Dealers—see that you get
Clarke's Blood Mixture
"Everybody's Blood Purifier."

After Eating Distress
and all forms of stomach trouble, such as gas pains, acid, sour burning stomach, are all relieved in two minutes by taking JO-TO. Jo-To is sold by all Druggists. (Advt.)

Simmons Crib—Design 246
Built for Sleep. Your choice of Ivory, White, Walnut or Mahogany finishes.
Realizing how important Baby's Sleep is—Simmons creates Cribs Built for Sleep
NO member of the family needs the kindly help of Simmons—maker of sleep—more than Baby.
So that tiny nerves grow strong and steady—and habits of sound sleep are formed right at the start of life.
A Simmons Crib does not rattle—it does not quiver and vibrate. It is built for sleep—the result of a deep understanding of the nature of sleep and baby nature.
Four-square, firm, noiseless and sanitary.
So that sleep comes naturally. Long hours of "growing" sleep, tranquil and undisturbed.
Baby's mother will also note how good-looking a Simmons Crib is—as careful a piece of designing as one of the Simmons Period Beds.
* * *
Simmons Cribs—Built for Sleep $8.00 to $45.00
Simmons Beds—Built for Sleep $8.00 to $75.00
Simmons Springs—Built for Sleep $5.50 to $50.00
Simmons Mattresses—Built for Sleep $10.00 to $60.00
The "Frontenac" Spring
The first bed-spring to embody the science of balanced compensating compression and tension. Note the little helical springs connecting not only the top but also the centers of the squall.
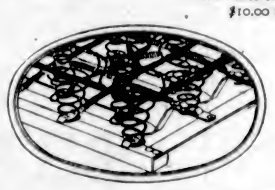
Be sure to see the Simmons Label on Crib, Bed, Spring and Mattress before you buy. The Simmons Label is your assurance of sleeping equipment built for sleep. All genuine Simmons Cribs, Beds, Springs and Mattresses have it. No others have.
SIMMONS BEDS
Built for Sleep

Garden Tools
Lawn Mowers
Fir Veneer Paneling and Wallboard
HAVE you thought how FIR VENEER PANELS would add to the attraction of your home? All the beauty of natural graining with the quality of GUARANTEED waterproof material—no cracking, buckling or warping. When you use Fir Panels you have a permanent wall, and therefore "YOUR FIRST COST IS YOUR ONLY COST."
TIME, the final judge of quality, has proven that fir can be depended upon. It is not necessary with FIR VENEER PANELING to use any SPECIAL stain, varnish, enamel or paint; use any standard article on Fir Panels—the same as always used to finish Douglas Fir.
ONE GOOD REASON WHY YOU SHOULD USE FIR VENEER PANELING: It is the logical panel to use with FIR TRIM.
Write, phone or call for any further information you wish
Hickman Tye Hardware Co., Ltd.
Store Phone 59 554-556 Yates Street Office Phone 2043
Freegard's Paint Remover
"M.L." Paints

Welcome

Visiting Members of the Washington Bankers' Association

We extend to you a most cordial invitation to visit our store and take advantage of its many conveniences, such as the luxurious Rest Rooms, Writing Rooms, Rendezvous, Telephone Booths, Restaurant, etc.

Breakfasts
Are Served from 9 to 11.

Full Course Luncheons
Served Daily from 11:30 to 2:30

Afternoon Teas
Served from 3:15 to 5:45
Orchestra in Attendance

See Victoria From Our Observation Tower

Women's Ready-to-Wear

Hats

Values to $10.00—Special for $5.00

A remarkable offering of this season's Ready-to-Wear Hats, in the newest shapes, including mushroom, turban and sailors. Specially grouped for today's selling. Values to $10.00 for **$5.00**
2nd Floor

Girls' and Misses' Spring Coats

At Greatly Reduced Prices

Polo Cloth Coats in smart sports style, plain or trimmed with novelty stitching, convertible collars, patch pockets and all round belts. Sizes 4 to 9 years.
Special **$7.98**
Sizes 10 to 14 years. Special **$8.98**

Coats, Special $11.98 and $14.98

Coats of finest quality velours, durable tweeds and polo cloths, tailored or smart dressy styles. Showing convertible or shawl collars, full backs with narrow belt in front, others with all round belt. Some are trimmed with novelty stitching in contrasting colors. An opportunity to get a smart coat at a reasonable price. Come in shades of tan, French blue, navy and smart tweed mixtures. Sizes 5 to 15 years.
Values to $15.75. Special **$11.98**
Values to $19.75. Special **$14.98**

Silk Blouses

Values to $6.95

Special, $4.95

Including smart stripes in splendid quality habutai or spun silks, with convertible collars and long sleeves with buttoned cuffs. Also in white habutai silk, with tucked fronts, others in heclachine silk, in shades of mauve, tan and champagne, with convertible or long roll collars, long sleeves with link cuffs. Sizes 36 to 49, but not all sizes in any one style. Values to $6.95. Special **$4.95**

Pongee Silk Over-Blouses, Special $4.75

Smart blouses, in splendid quality silk pongee, in natural only. Made with Peter Pan collar and kimono sleeves; collar and cuffs finished with fine knife pleating. Sizes 34, 36 and 38 only.
Special **$4.75**

Two Specials in Women's

Silk Underskirts

Underskirts, Special $3.98

Made of splendid quality cotton back satin, smart accordion pleated flounce and elastic waistband. Come in shades of Pekin, brown, royal, cerise and black. Also a few Jersey Silk Underskirts, with smart flounce of mercerized sateen. Special

$3.98

Underskirts, Special $4.98

Made of splendid grade English Taffeta silk, neat pleated flounces and elastic waistband. Come in shades paddy, navy, rose, blue, flesh and black. Also smart shot effects. Special

$4.98

Four Special Offerings in

Window Draperies

Taped Edge and Crossbar Curtain Scrims
Even quality, full 36 inches wide, in white, cream or ecru. Special, per yard **19c**

Special Purchase of English Cretonnes
In a fine selection of colorings and designs. Splendid quality for side drapes, etc. Values to 75c yard. Special today, per yard **39c**

White Coin Spot Curtain Muslins
36 Inches wide, dainty curtain fabrics for bedrooms. Large or small coin spot designs. Unusual value at, per yard **25c**

English Cretonnes, 31 Inches Wide
Extra good printing on a superior quality cloth. Suitable for loose covers, side drapes, beach frocks, etc. $1.25 values. Special, per yard **85c**

50 Linoleum Rugs

Slightly Damaged, Regular $4.50—Special to Clear $2.29

Through handling in shipping these rugs became slightly damaged, but when laid on the floor the imperfections are hardly to be noticed. Size 3 ft. by 9 ft., just right for halls and passages. Choice assortment of colorings and designs.
Regular $4.50. Special today **$2.29**

Window Shades

Made from Green Opaque Shade Cloth. Size 37 in. by 6 ft., to fit the average window. Complete with fittings. Limited quantity only. Special, each

69c
—3rd Floor

Feltol, 42c Sq. Yard

A substantial felt base floor covering, printed in unique designs and colorings suitable for kitchens, dining-rooms, halls, etc. Inexpensive, but very durable and serviceable. 6 feet wide. Per square yard **42c**

Heavy Printed Linoleums

6 Ft. Wide, 84c Square Yd.

For the kitchen or dining-room, hall, passage, bedroom or bathroom, you'll find suitable designs and colorings in our huge assortments of Linoleums, heavily printed on a good stout cork base; 6 feet wide. Special value, per square yard **84c**
—3rd Floor

50c Luncheon
Served Daily from 11:30 to 2:30
Victorian Restaurant —4th Floor

THE SEAL OF QUALITY

Hudson's B

INCORPORATED

Phone 1670—Private Exchan

Everything for the Hon

Brides of Yesterday, Today and Tomorrow May Participate i
Furniture, Carpets, Draperies, Kitchen Utensils,

100 All-Felt Mattresses

$6.95 Each

A well tufted mattress, filled with all-felt, covered in fine art ticking and finished with roll edge. Not more than one to a customer. No phone or C.O.D. orders please. Special

$6.95
—4th Floor

Seasonable Gloves

At Popular Prices

Women's Washable Chamois Gloves, in white; hand sewn with black, 2 pearl buttons. A splendid wearing glove. Sizes 6 to 6¼. Price, per pair, **$1.95**

Silk Gauntlets, with double finger tips, silk embroidered points and strap wrist; in colors of mastic and brown, navy and white, beaver and mastic, and white and black; also heavy quality silk gloves with 2 dome fasteners; in colors of mode, brown, mastic, black and white. Sizes 6 to 7½. Price, per pair **$1.75**

Silk Gloves, made of heavy quality silk with double finger tips, 2 dome fasteners, in black and white only. Sizes 6 and 6½. Priced, per pair, at **$1.25**

Chamo-Suede Gloves, with 2 dome fasteners, self and embroidered points. Shown in colors of brown, beaver, grey, pongee, natural, black and white. Sizes 6 to 7½. Priced, per pair ..... **85¢**

Two Good Buys in

Women's Handbags

Patent Leather Handbags, envelope shape, with three inside pockets, neatly lined with silk and fitted with mirror; have strong frame and strap handle. Extra good value at **$1.75**

Women's Leather Handbags, in kodak, envelope, and pouch shape, grained leathers, in colors of black, grey, brown, and seal, with strong frames and fitted with inside pocket, mirror and powder box. Specially priced at, each **$1.39**

Special Purchase of Simmons

Sample Steel Beds

We have just recently made a special purchase of a number of Simmons Steel Beds, lately used as floor samples but which are now discontinued lines. No two beds are alike in design; all in full size or 3 ft. 3 in., and in perfect condition. The prices quoted below are very slightly above factory cost. Now is your opportunity to buy one or more of these beds at a big saving in price.

Bed, Spring and All-Felt Mattress Complete $36.00
A Square Continuous Post Walnut Steel Bed, with five flat fillers, coil spring and all-felt mattress; all sizes. Complete for **$36.00**

Brass Bed, $29.95
2-Inch Continuous Post Brass Bed, with five one-inch fillers; satin ribbon finish; full size only **$29.95**

Bed, Spring and All-Felt Mattress Complete $39.50
A Round Tube Walnut Steel Bed, with eight flat fillers, ornamental centre, strong spring and all-felt mattress. Complete for **$39.50**

Simmons Ivory Bed in 3 ft. 3 in. Size, $17.95
A Continuous Post Steel Bed, with five flat fillers, finished in ivory **$17.95**

White Enamel Beds at $14.95
3 only. Two-Inch Continuous Post, with five flat fillers, finished in white enamel, for **$14.95**

Simmons Twin Bed in Ivory and Walnut, $19.95
An opportunity to buy a good bed with little money. A Square Tube Bed, with mitred corners, seven flat fillers, finished in ivory and walnut only, and in 3ft. 3in. size **$19.95**

Simmons Twin Beds, $36.50
Two only, Ivory Beds with blue finest shaped top, six fillers, with ornamental centres; a beautiful bed at a low price **$36.50**

Heavy White Enamel Bed, $17.50
Heavy 2-Inch Post White Enamel Bed with brass knobs and five 1-inch fillers, full size only **$17.50**

Brass Bed, $21.95
Full Size 2-Inch Post Brass Bed, with 1-inch top rail and ⅝-inch fillers, in satin ribbon finish **$21.95**

Walnut Steel Bed and Spring, Complete $35.00
Another Square Steel Bed, with soft nap spring, guaranteed for 15 years, all-felt mattress **$35.00**

Springs and Mattresses

At H.B. Low Prices

Special Springs at $6.75
Very Strongly Built Woven Wire Spring, with double woven top, reinforced by numerous copper wire cables; rope edge; selected wood frames; guaranteed for 10 years **$6.75**

Double Woven Springs, $4.90
Wood Frame Spring, with double woven fabric, cable edge, supported by 3 steel bands and hellical springs; any size, **$4.90**

Cotton Felt Mattress, $13.95
All Pure White Cotton Felt Mattress, built in layers and guaranteed not to lump; stitched roll edge, and covered in fine blue and white art ticking; all stock sizes at **$13.95**

All-Felt Mattress, $8.50
All-Felt Simmons Mattress, with fine art ticking and roll edge; all stock sizes at **$8.50**

Softnap Springs, $15.00
Our Softnap Springs are made of galvanized steel slats, attached to a heavy steel frame by oil-tempered hellical springs. This makes one of the most comfortable and durable springs on the market; fully guaranteed **$15.00**

Our H. B. Special Mattress, $18.00
This Mattress is made for us by one of the best makers of fine quality pure white cotton felt, built in layers, and covered with heavy blue and white art ticking.

Extraordinary Values in

Bedroom and Dining-Room Furniture

Solid Oak Dining-Room Suite, $98.00
Eight-Piece Dining-Room Suite, consisting of large buffet, set of six dining-room chairs and large 42-inch extension table, with three leaves, made of solid oak and finished in golden or fumed **$98.00**

Eight-Piece Dining-Room Suite, $243.00
This is a genuine walnut suite, buffet, extension table and full set of diners, all made of walnut and well finished **$243.00**

Solid Oak Dining-Room Tables, $23.95
A Large Extension Table with 42-inch top, heavy base, well made and finished; all solid oak **$23.95**

Genuine Black Walnut Bedroom Suite, $325.00
A Six-Piece Bedroom Suite, consisting of large dresser, dressing table, chiffrobe with sides, full size bed, bench and rocker to match **$325.00**

Six-Piece Ivory Suite, Complete $285.00
A Beautiful Ivory Bedroom Suite, consisting of dresser, chiffrobe, dressing table, full size bed, bench and rocker to match **$285.00**

Genuine Black Walnut Bedroom Suite, $232.50
Consisting of dresser, chiffonier, dressing table, full size bed, and bench to match **$232.50**

Furnish Your Home on Our Extended Payment Plan

A Small Initial Payment and the Balance to Suit Your Convenience

Women's Rubber-Soled Oxfords

$2.75 Pair

Smart Sports Oxfords, made from fine quality Sea Island White Duck. Some trimmed with black patent leather, others with white calfskin. Low shape, rubber heels and rubber soles. Sizes 2½ to 4½. Special today, per pair

$2.75
—Main Floor

y Company
1670

necting All Departments

THE SEAL OF QUALITY

Afternoon Tea
Served Daily from 3:15 to 5:45
Orchestra in Attendance
—4th Floor

e at Extra Low Prices

ur June "Low-Price, Everything-for-the-Home" Event, Offering usehold Linens, Blankets, Etc., at Genuine Savings

Hudson's Bay Point Blankets

For Service and Value

Justly famous for generations as the favorite of the hunter, tourist, trapper, surveyor, prospector and explorer—Hudson's Bay Point Blankets are today rapidly winning a new reputation as a blanket for the home. There is a size for every bed; a range of attractive colorings to satisfy almost any requirement. Only the sizes and colors vary; the same traditionally good quality is found in every pair. Every home should have one or more pairs. When you buy, be sure of getting the real thing. None is genuine without the Company's trade mark "Seal of Quality."

3 Point, 60 by 72 inches, 8 lbs. 5 oz. Per pair **$10.50**

3½ Point, 63 by 81 inches, 10 lbs. Per pair **$12.50**

4 Point, 72 by 90 inches, 12 lbs. Per pair **$15.00**

In indigo blue, scarlet, green, grey, khaki and white.

—Main Floor

Flannelette Blankets

At Big Savings

Made from thick, soft, lofty yarns, in white or grey; pink or blue borders.

Single-Bed size, pair **$2.50**

Double-Bed size, pair **$2.95**

Drug Department Specials for Today

Fruitatives, 50c value ..... **38¢**
Murine Eye Remedy, 60c value for ..... **48¢**
Herpicide, 50c value ..... **38¢**
Peps, 50c value ..... **38¢**
Water Glass, 30c value ..... **19¢**
Java Rice Powder, pink only; 50c value ..... **38¢**
Mon Trefle Face Powder, 50c value for ..... **38¢**
Melba Brilliantine, 75c value ..... **50¢**
Ivory or Ebony Manicures, 50c value ..... **23¢**
Glycerine and Rose Water, 4 ozs. for ..... **18¢**
Chamois Skins, $1.00 value ..... **73¢**
Auto Sponge, 75c value ..... **50¢**

Wonderfully Low Prices on Dinnerware and Teaware

This it without doubt the greatest value offering in Imported Dinnerware and Teaware. All new stock and representing a special purchase.

100-Piece China Dinner Set, $29.50

A beautiful green and ecru border design, matt gold handles. One crate only, therefore, early selection necessary. 100 pieces. Extra special **$29.50**

97-Piece English Semi-Porcelain Dinner Sets, $33.50

Beautiful designs and quality in English Semi-Porcelain Dinner Sets. Three choice patterns to choose from, all open stock: Palm Leaf, one of our most popular sellers; Light Blue Willow, also dainty border design in new deep pink shading. These are all direct importations offered at an extraordinarily low price; 97 pieces

$33.50

White and Gold Dinnerware, 52 Pieces, $15.95

This is something different from the usual lines of dinnerware—a clear white body English semi-porcelain, with two gold lines; entirely new shapes. An outstanding value. 52 pieces. Set

$15.95

High-Grade English Semi-Porcelain Dinnerware, Open Stock—97 Pieces, $39.50

Imported direct from the famous Johnson Bros. pottery. Lovely litho border design; also Plain White and Gold English Semi-Porcelain Dinnerware. Offered now at a considerable saving in price; 97 pieces

$39.50

Exquisite Designs in English China Tea Sets

These sets have just been uncrated, and represent one of the best purchases we have been able to make for years, and offered to our patrons at a most decided saving. These sets are beautiful examples of English designing, quality and finish. The new decorations feature bird, floral and basket patterns in dainty combination color effects. Splendid selection. 21-piece sets. Specially priced, set

$10.35, $11.25 $13.50, $13.80

Nippon China Dinner Sets

A unique black and white border design in superior quality Nippon ware. This is an exceptionally low price. 97-piece sets for

$53.75

One Only, Nippon Dinner Set

Beautiful quality, in rose border. Actual value, $100.00. 97-piece set for

$65.00

Women's Coats Suits and Dresses

At Lower Prices

Misses' Tailored Dresses, $10.95

Smart tailored models in straight line style, with round neck, elbow sleeves and narrow girdles, trimmed with military braid and two-toned embroidery. Very serviceable garments. Suitable for street, office and college wear. Sizes 16 to 20. Special at **$10.95**

Misses' Sport Coats, $10.95

Smart serviceable coats in the best styles of the season. Tailored from blanket and velour cloths; in colors of bisque, green and blue checks; raglan sleeves, belted, two-way collars and novelty pockets. Sizes 16 to 20. Special **$10.95**

Smart Novelty and Sport Suits, $25.00

Smartly tailored in box, flare and jaquette styles, with new collars, bell shaped sleeves, and trimming of braid and embroidery; full lined; two-piece tailored skirts, made from good quality of Poiret twill and mixed tweeds; colors navy, green, sand and grey. Sizes 16 to 40. Special **$25.00**

—2nd Floor

Three-Piece Novelty Suits

Greatly Reduced

8 only—This season's garments cleverly combine blouse, jacket and skirt, with the blouse material of contrasting color. Some are beautifully embroidered in Oriental designs; skirts are shown in plain tailored or wrap-around models; materials of French tricotine and picotine.

1 Navy, trimmed braid, size 38, $59.50 value **$47.50**
1 Sand, trimmed braid, size 36, $69.50 value for **$55.50**
1 Navy Tricotine, trimmed grey, size 18, $89.50 value for **$71.50**
1 Misses' Sand Suit, size 16, $125.00 value for **$100.00**
2 Grey and Sand Poiret Twill. Sizes, 1 18, 1 38. $135.00 value for **$108.00**
1 Navy Poiret Twill, trimmed braid, size 38, $145.00 value for **$116.00**
1 Navy Poiret Twill, size 38, $150.00 value for **$120.00**

Afternoon and Sport Dresses

Special $14.95

The very latest styles are pleasingly featured in these smart dresses, including side panels, pleated skirts, new necks, short sleeves and novelty trappings of self material. They are made from Cantonette, Paisley and Canton Crepe. Colors green, navy, canna, zinc and China blue. Sizes 16, 18 and 20.

$14.95

An Exceptional Value in Men's Negligee Shirts

Offering a wonderful selection of plain and cluster stripes, in all the most desirable colorings. Made from good quality percales and fancy shirtings. Cut on generous proportions, with sleeves just the right length. All sizes. Our special price

$1.95

Men's Cashmere Hose, 50c a Pair

Pure Wool Knit Hose, in seamless style, in shades of green and brown, also black. Fast dye. All sizes. Per pair **50c**

Men's Silk and Wool Hose $1.00

Fancy mixtures in grey, blue, mauve and green. Seamless, flat knit and unshrinkable. All sizes. Per pair **$1.00**

—Main Floor

Groceries

Fruit and Provisions

Specially Priced for the First of the Month

Hudson's Bay Co.'s The Seal of Quality Butter, per lb. ..... **46¢**
3 lbs. **$1.40**
Finest No. 1 Creamery Butter, per lb. ..... **47¢**
3 lbs. **$1.38**
Pure Bulk Lard, 3 lbs. ..... **60¢**
Smoked Picnic Hams, per lb. **19¢**
Smoked Cottage Rolls, lb., **25¢**
Sweet Pickle Picnic Hams, per lb. ..... **12¢**
Sweet Pickle Cottage Rolls, per lb. ..... **24¢**
Finest Ontario Cheese (September make), per lb. ..... **31¢**
Little Pig Pork Sausages, lb., **25¢**
Finest Quality B.C. Granulated Sugar, 20-lb. sack. Special, **$2.15**
Royal Household or Five Roses Flour, 24-lb. sack, special, **$1.00**
49-lb. sack, special **$1.95**
98-lb. sack, special **$3.90**
Old Dutch Cleanser. Special, 3 tins ..... **31¢**
Eclipse Brand Toilet Paper. Special ..... 11 rolls, **50¢**
Del Monte Brand Fancy Dri-Pak Prunes, in 5-lb. tins. Special, per tin **$1.00**
Pyramid Brand Vacuum Table Salt, 3-lb. sacks. Special, 3 sacks for ..... **25¢**
Gosse-Millerd's Fancy Sockeye Salmon, flat tins. Special, 2 tins for ..... **45¢**
Keepsweet Table Cream. Special, small tins ..... 2 for **25¢**
Special, medium tins, 2 for **45¢**
Strictly Fresh Eggs. Special, 2 doz. for ..... **55¢**

Tea and Coffee Demonstration

Continuing our special demonstration of Hudson's Bay Co.'s Quality Teas and Coffees, today we are featuring:

No. 1 India and Ceylon Tea, a perfect blend of the finest India and Ceylon teas, per lb. ..... **75¢**
Hudson's Bay Co.'s Imperial Blend Coffee, per lb. ..... **50¢**

—Lower Main Floor

Fruit and Vegetables

California Sunkist Oranges, per dozen ..... **35¢, 50¢** and **75¢**
Nice Ripe Bananas, per doz., **60¢**
Sunkist Lemons, per dozen, **40¢**
Sutton's Fancy Rhubarb, 7 lbs. for ..... **25¢**
Gooseberries, per lb ..... **20¢**
Fresh Strawberries, basket, **30¢**
Hothouse Tomatoes, Hothouse Cucumbers, Leaf Lettuce, Head Lettuce, Green Onions, Radishes, Asparagus, Cabbage, New Turnips, New Carrots, Spinach, Cooking Onions, Mint, Parsley, Watercress.

Demonstration of California Grapefruit

An added attraction will be found at the Demonstration Booth on the Lower Main Floor, where an expert will gladly show you how to use this fruit in a number of tempting ways. Do not fail to call at this booth.

Candy Specials

Hudson's Bay Special Mixture, per lb. ..... **30¢**
Hudson's Bay Hand-Rolled Chocolate Pecan Bisque, containing a nut and rich cream centre, per lb. **$1.00**
Hudson's Bay Fresh Chocolate Peppermint Creams, per lb., **50¢**

—Lower Main Floor

Boys' Shirt Waists, 75c

Made from strong quality of fancy shirtings, in stripes of mauve, black, blue, grey; well shaped pointed collar attached. Sizes 6 to 14 years. Price, each **75c**

Sheets, Sheetings, Pillow Cases, Blankets and Bedspreads at Extra Low Prices

Two Special Values in Fully Bleached Hemmed Sheets

100 pairs Fully Bleached Hemmed Sheets, made from heavy yarns, ensuring excellent wear.
72 x 90, pair **$2.95**
81 x 90, pair **$3.45**

High-Grade English Sheets

Hemmed, 72 x 90, pair **$4.50**
Hemmed, 72 x 90, pair **$5.00**
Hemmed, 80 x 99, pair **$5.50**
Hemmed, 80 x 99, pair **$6.00**
Hemstitched, 72 x 90, pair **$5.50**
Hemstitched, 80 x 99, pair **$6.50**

Horrockses' Hemstitched Sheets

72 x 90, pair **$5.75**
81 x 99, pair **$6.95**

Dependable Canadian and English Bleached Sheetings

78-inch Bleached Sheetings, yard ..... **50¢**
72-inch Bleached Sheetings, yard ..... **50¢**
81-inch Bleached Sheetings, yard ..... **60¢**
72-inch Bleached Sheetings, yard ..... **75¢**
81-inch Bleached Sheetings, yard ..... **85¢**
90-inch Bleached Sheetings, yard ..... **95¢**
72-inch Bleached Sheetings, yard **$1.10**
81-inch Bleached Sheetings, yard **$1.25**
90-inch Bleached Sheetings, yard **$1.50**

42-Inch Hemmed Pillow Cases, $1.00 Value 85c Pair

Pillow Cases that will give you the utmost in wear. Made from heavy cotton yarns with a linen finish; 42-inch; $1.00 value. Pair ..... **85¢**

Low Prices on White Pure Wool Blankets in Scotch and English Makes

White Pure Wool Yorkshire Blankets, made from thoroughly scoured yarns and finished with pink or blue borders.
Size 64 x 84, 6 lbs., pair **$8.00**
Size 68 x 86, 7 lbs., pair **$9.00**
Size 72 x 90, 8 lbs., pair **$10.00**

Fine Ayrshire Blankets

Made from soft lofty yarns and finished with blue borders.
64 x 80, 6 lbs., pair **$8.50**
68 x 86, 7 lbs., pair **$9.50**
72 x 90, 8 lbs., pair **$10.50**

English Witney Blankets

Famous for their warmth-giving and hard-wearing qualities. Size 72 x 94, weight 9 lbs, pair, **$11.95**

English Marcella Bedspreads Hemmed Ready for Use

72 x 84 ..... **$4.95**
66 x 86 ..... **$6.00**
74 x 94 ..... **$6.00**
74 x 94 ..... **$6.95**
83 x 104 ..... **$7.50**
85 x 106 ..... **$11.50**
83 x 104, scalloped and with cut corners **$8.50**

White Dimity Bedspreads

Light and durable; easily laundered.
68 x 86 ..... **$3.50**
78 x 86 ..... **$3.95**
74 x 104 ..... **$4.75**
84 x 104 ..... **$5.75**

White Ripplette Bedspreads

72 x 90 ..... **$2.75** and **$2.95**

White Crochet Bedspreads

72 x 84 ..... **$2.75**
80 x 90 ..... **$3.25**

Irish Embroidered Bedspreads

Embroidered in many charming designs and drawnwork effects.
70 x 90 ..... **$4.50, $5.50, $5.95**
80 x 100 ..... **$6.95, $7.95, $10.00**
90 x 100 ..... **$10.95**

A Great Range Value

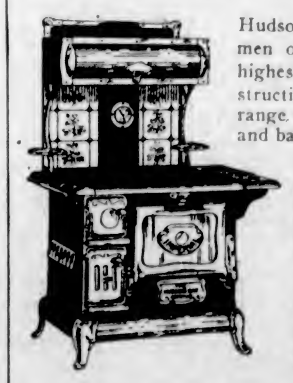

Hudson's Bay "Imperial" Range is built by men of skill and experience, and only the highest grade of material is used in its construction; pleasing in design, this high class range will give perfect satisfaction in cooking and baknig with a minimum use of fuel.

16-Inch Oven Imperial Range, with high warming closet, pin water front, polished steel top, with graduated oven damper, white enamel oven door and thermometer, nickel-plated towel bar and heavy nickel-plated base. Price **$62.00**

18-Inch Oven Imperial Range, same as above. Price **$66.50**

16-Inch Oven Imperial Range, complete as above, with glazed tile back on warming oven. Price **$69.50**

18-Inch Oven Imperial Range, complete as above, with glazed tile back on warming oven. Price **$74.50**

NEW ROTARY HEADS PLEAD FOR SUPPORT

OFFICERS AND DIRECTORS ARE INSTALLED

Report Outlines Wide Range of Activity—Tubercular Clinic Is 1923 Objective

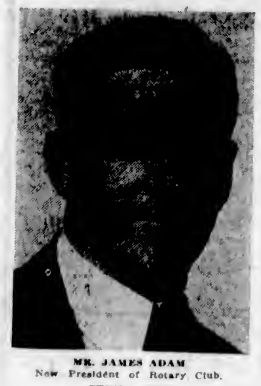

MR. JAMES ADAM
New President of Rotary Club.

President James Adam and other new officers and directors of the Victoria Rotary Club were installed last evening at a dinner meeting held in the Chamber of Commerce auditorium.

Retiring President P. H. Scurrah read the report of the directors, outlining the year's activities, and in his final presidential message he urged Victoria Rotarians to support their new leader as loyally as they had stood behind the executive of the expiring term.

Applause swept the hall for the new and old presidents and other prominent members who spoke during the meeting. Many Rotarians were present.

"When I first appeared before you as president, I promised to do my best, and I kept my promise," declared Mr. Scurrah. "This has been a strenuous year for Rotary in Victoria, as a result of the prevailing uncertainty in business and the keener competition provided by other organizations. Conditions are not as they were before the old Board of Trade had been revived and the Rotary Club was the only service organization in the city. But there are some people who think of Rotary too much as an organization and not as a social movement. Rotary is based on service, and only action counts. What Rotary needs is men imbued with a sense of responsibility to their community and who are willing to take their coats off and work for the general good. That sort of service is the very life-blood of Rotary."

Mr. Scurrah paid a tribute to the assistance and co-operation received during the year from the secretary, Mr. T. J. Goodlake; Bob Webb and Miss Piercey; Vic Clark, editor of "Sunshine," official organ of the club, and the committee chairmen.

Civic Programme

In asking the whole-hearted support of the membership in the year's labors, Mr. Adam emphasized the importance of the proposed tubercular clinic at the Jubilee Hospital as an item in the 1923 programme.

Mr. Adam made a strong plea for co-operation of the general membership with the executive, saying that criticism was useful only when it was constructive.

Among the entertainment features provided were a piano solo by Rotarian Ira Dilworth and a recitation by Bill Eilers.

The report of the directors follows, in part:

"Fifty-three meetings have been held, including tonight's gathering. Fifty of these were midday meetings and three were evening events. The latter included last year's and this year's annual meetings, held on the first and last days respectively of our term of office; and last week's meeting with the neighboring clubs of the State of Washington, which, we believe, was generally admitted to have been an outstanding success.

Attendance Record

"The attendance of members at meetings again broke all previous records. Out of 6,220 possible attendances, 5,274 were actually recorded, or 84.79 per cent, thus beating by a small margin last year's figure of 84.65 per cent. The trying times through which business has been passing resulted in another decrease of membership, although more new members joined than in the previous year. Seventeen new members were elected, and twenty-nine dropped out, making a net reduction of twelve, and a present membership of 116. Of the members lost, thirteen left the city, and eight ceased to represent their classification; four resigned on account of inability to maintain the required standard of attendance; the membership of one was terminated automatically for non-attendance, and one resigned from lack of interest.

"The other two, namely Joshua Kingham and Harry Davie, have gone to their long home since our last annual gathering. The memory of both of these beloved fellow members will long remain with us.

"Your board of directors held 46 meetings, most of which were fully attended and lasted from one to two hours. The usual number and variety of matters were dealt with; correspondence being received from and interviews granted to representatives of every kind of interest and organization seeking the support of the club. Sub-committees of the board also handled many matters apart from the regular meetings; 1,709 pieces of mail were sent out from the secretary's office besides notices of meetings.

"In accordance with policy, the board was slow to recommend the club to commit itself on matters of public policy, but resolutions were adopted at general meetings dealing with the Empress Hotel by-laws, life-saving facilities on the West Coast; Federal aid to highways, and a request for a new court house for Victoria. One meeting was devoted to hearing arguments pro and con the Greater Victoria Water Bill, without any action being taken.

"Your directors in conjunction with the relief committee, decided, after full consideration, that the Christmas relief work carried out by the club for some years past had outgrown its ability to handle efficiently. It was decided not to appeal to the public for subscriptions, and the relief committee arranged a Christmas tree on a smaller scale financed entirely by our membership. The party took place in the Capitol Theatre by courtesy of Jack Robertson, and was apparently much appreciated by the guests.

"The boys' work committee was less active than in some former years, but has done much useful work, of which an independent report will be submitted to you later.

"The agricultural education committee has also done good work along its own lines, reports of which have been submitted to you from time to time.

"Two things done in the name of the club deserve mention, namely, a picnic for the children of the Protestant Orphanage and a membership drive for the Y.W.C.A.

Outside Activity

"The sports committee carried out an extensive programme of baseball, bowling and golf events. Our star was not in the ascendant in the baseball department, as we lost the trophy to Vancouver after holding it for several years, and also lost a series played with the Gyro Club.

"Our social programme included a picnic held at the Royal Victoria Yacht Club's premises, a full dress ball at the Armory, and a series of dances at the Elks Club during the Winter, all of which events were very enjoyable.

"The club undertook to put on two programmes at the entertainments to visitors to the city given by the Chamber of Commerce.

"The Rotary orchestra has functioned actively throughout the year, and the members of it have always been willing to sacrifice their own convenience to entertain their club.

"At the beginning of their term of office your board arranged for the revival of the club weekly paper, "Sunshine." The advertising of members has enabled its publication to be continued throughout the year. Your board believes that it has firmly established itself in the affections of the club, and hopes that the same support will continue to be forthcoming.

"Your directors believe that the foregoing summary covers a fairly full field of activity, in which there has been opportunity for every member to occupy his spare time and abilities to some good purpose. As in the case of previous administrations, however, they have kept in mind that the primary purpose of Rotary is not to take independent action in its own name on a wide range of subjects, but rather to make better citizens of its members. It has therefore been a matter of pride to them to see so many of their fellow-Rotarians doing good service for patriotic, civic, fraternal and charitable organizations throughout the city and district. The more of such honorary work is undertaken by our members, the more is the existence of our club justified."

COMING EVENTS

Overseas Club—The Overseas Club will meet as usual at the Hudson's Bay dining-room on Monday afternoon, from 4 to 6 o'clock.

Industrial Group—The annual meeting of the Industrial Group of the Chamber of Commerce will be held today in the form of a luncheon at 12:15 o'clock.

King's Daughters' Meeting—The regular meeting of the Ministering Circle, King's Daughters, will be held today at 3 p.m. in the rest room. All members are urged to be present.

Court Triumph Meets—The ladies of Court Triumph, A.O.F., meet tonight, at 8 o'clock, in Foresters' Hall. After general business, plans for the annual picnic will be discussed.

Gospel and Prayer—A Gospel and prayer service will be held in the new Christian Literature Depot, 1019 Cook Street, tonight, at 8 o'clock. The subject will be "Hidden With Christ in God."

Dance at Sidney—On Monday night the North Saanich Women's Institute will hold a dance in Berquist Hall. Dancing will be from 9 to 1. Good music will be provided, and a general invitation is extended.

Silver Social—The Victoria Review, No. 1, W.B.A., will hold a silver social at the home of Mrs. Macleod, 545 Seaview Avenue, this evening at 8 o'clock. Members and friends are cordially invited to attend. There will be a programme of songs, dances and recitations, and tables may be reserved for cards. Refreshments will be served.

Guild of Health—The Bible Class, in connection with the Guild of Health in Christ Jesus Our Lord, will be held on Friday afternoon at 3 o'clock, at the Cathedral Precincts. Rev. T. E. Rowe will conduct the services and Rev. W. P. Freeman will address the meeting. All interested in the study of "Divine Healing" are invited to attend.

Mission Rally—A Mission Band rally will be held on Saturday afternoon, June 2, in the S.S. Hall of St. Andrew's Presbyterian Church. The programme will consist of songs and recitations by Mission Band members, and a special characteristic feature by Miss Cronkhite's Chinese class. Mrs. Maharg, of Vancouver, a very interesting speaker, will give the address.

St. Columba Ladies' Aid—The Ladies' Aid Society of St. Columba Church will hold a sale of needlework at No. 644 Fort Street, Saturday morning. The ladies are trying earnestly to raise money to assist in liquidating the church mortgage. Many well made articles, both useful and ornamental, that the ladies have made during the Spring months, will be on sale.

Home Cooking Sale—Mrs. Laing is holding a sale of home cooking in Spencer's basement on Saturday morning, under the auspices of the Queen Alexandra Review in aid of the Junior Review. If members wish to leave anything for sale on Friday, they are asked to leave same at Hawkins & Hayward's, Douglas Street, or in Spencer's store on Saturday morning.

Visitors to Speak—Rev. J. C. Kunzman, D.D., president of the Pacific Lutheran Theological Seminary, Seattle, and the Rev. O. A. Bremer, of Spokane, chairman of the committee on work with boys, for the Pacific Synod, will speak in Grace English Lutheran Church, Blanshard and Queen's Avenue, this evening, at 8 o'clock. The visiting clergymen are making an itinerary of the congregations of the Pacific Synod in the interest of enlisting more men for the ministry. The annual boys' encampment will be held at the encampment grounds, near the Pacific Seminary, Seattle, the latter part of August.

A Great Ten-Day Unloading Sale Begins This Morning

UNLOADING is the only word that tells why we have commenced this sacrifice sale. We are **UNLOADING** the Clothing, Hats and Haberdashery which we should have sold during the months of April and May. Because the weather was backward, sufficient merchandise did not go during the Spring months, therefore **IT MUST GO NOW.** By cutting prices to cost—and even less—we are accepting a great loss, but at the same time we are offering values which assure the disposal of our surplus stock. Come in today and save money on the clothing and other items you need for Summer wear.

Men! Save Money on Suits at These Sale Prices

A Collection of Perfectly Tailored Suits, in sport models for young men, and standard styles for men of all ages and builds. The materials are tweeds in light, medium and dark shades, all of superior quality that will wear splendidly. Every size is included in this group. Regular values to $32.00. Unloading Sale

$18.50

Smart Suits for young men, in one-button model hairline worsteds. Tip-top style, cut and tailoring. Regular $35.00 values. Unloading Sale

$22.75

Neat fitting regular models, in two or three-button designs. Tailored from tweeds of the finest quality, in shades and patterns which are sure to please. Regular to $40.00. Unloading Sale

$24.50

Our well-known high-grade Blue Serge Suits, in a choice of four smart models for men and young men. Every suit in the lot is guaranteed fast dye and all-wool. Regular $42.00 and $45.00. Unloading Sale

$36.50

This is the largest group of Suits now on sale, and it contains many of our smartest styles and finest values. Standard and Young Men's Sport Models in tweeds and worsteds. Worth to $45 each. Unloading Sale

$29.50

Felt Hats

Borsalino Hats. Every man knows their splendid quality and style. New light shades are included. Regular $8.00. Unloading Sale, **$6.75**

Biltmore Hats, in fawn and light grey shades. Regular $6.00. Unloading Sale **$4.85**

Caps

A big selection of the Spring season's smartest styles, among them one-piece crown and pleated back effects. Regular $3.00 values. Unloading Sale, **$1.65**

Our finest quality Caps, reg. at $3.50 and $4.00. Unloading Sale, **$2.45**

Socks

All-Wool Heather Rib Socks, regular 50c a pair. Unloading Sale, 3 pairs for **$1.00**

Lisle Socks, in brown or black. Regular 50c a pair. Unloading Sale, 3 pairs for **$1.00**

Shirts

Printed Shirts in a wide range of neat stripes and colors. Our regular $2.00 values Unloading Sale **95¢**

Our Better Grade Shirts. Regular at $3.00. Unloading Sale **$1.85**

Athletic Underwear

B.V.D. Style Athletic Underwear; all sizes. Unloading Sale Price

$1.35

Bathing Suits

"Universal" Brand Pure Wool Bathing Suits in popular colors. Reg. $5.00. Unloading Sale

$3.95

Collars

"Arrow" Brand Stiff Collars: odd lines. Unloading Sale at, per dozen **$1.00**

Tooke's Soft Collars: broken lines only, 5 for **$1.00**

Pajamas

Pajamas of flannelette and Summer weight nainsook. Regular $3.00 a suit. Unloading Sale

$1.95

Frost & Frost

1302 Douglas Street — Near Corner of Yates Street — Next to Service Tobacco Co.

Her sleepy head upon the pillow falls,
Over her drowsy eyes, the eyelids creep,
Tired of her play, her teddy-bear and dolls,
Healthy, content and happy—she falls asleep.

After her cup of FRY'S

FESTOONS OF LIGHT COST OVER $40,000

One of the most elaborate and beautiful outdoor lighting spectacles ever seen will illuminate the Shriners' convention to be held in Washington the first week in June. As many as 32,000 electric lights will be used and the cost will be in the neighborhood of $40,000. These facts alone promise a display of immense magnitude.

A veritable ceiling of light will extend from the Peace Monument to the Treasury Building, a distance of one mile, and it will consist of "major" and "minor" festoons, the width of Pennsylvania Avenue, the left motif being, of course, the Shriners' insignia set off by white lamps. The predominant colors in the lighting will be yellow, red, green and white.

The fifty-nine minor designs will be spaced about one hundred feet apart, while the five major festoons, which will be deeper than the minor ones, will give the effect of draped curtains of light at intervals along the avenue.

A feature of this amazing lighting spectacle is that the colored lamps employed are of the "spray-colored" type which retain their beautiful, rich hues in the day time as well as when lighted by night; a result which could not be obtained with the ordinary lamp.

The festoons on Pennsylvania Avenue will be suspended on steel cables from posts erected on each side of the avenue. Work on this huge project is already well under way, and it is planned to have it entirely completed the last week in May. It gives every indication of being one of the most unusual and beautiful lighting displays ever seen.

CLARK'S
for Outdoors

BUY CLARK'S
Corned Beef
Veal Loaf
Potted Meats
Boneless Chicken
Ox Tongue
Lunch Tongue
Clark's Beans
Clark's Soups
Peanut Butter
Tomato Ketchup
etc., etc.

For Sandwiches, or to serve either cold or hot at picnics there are many delicious & economical Clark prepared foods—

All meat dishes are guaranteed by the "Canada Approved" label.

At best dealers everywhere

W. CLARK Limited, - MONTREAL
ESTABLISHMENTS AT MONTREAL, P.Q., ST. REMI, P.Q. AND HARROW, ONT. 7-523

for NERVOUS HEADACHES Burns, Scalds and Bruises

Nearly Everybody Uses

Tube 35c Jars 35c & 60c

A HEALING CREAM

Mentholatum

Printing, Lithographing Bookbinding

We are equipped to handle your requirements from the smallest order to the largest catalogue and book work. Our reputation stands behind all our work and is second to none.

Loose leaf supplies carried in stock.

THE COLONIST
Commercial Department
Phone 197 Broad Street

Ailing Children Get Well on Laxative Syrup Pepsin

A small dose at bedtime brings relief and laughter by morning

HOSPITAL and doctor's records prove that 75 per cent of human ills has its origin in the intestinal canal, complicated with what is commonly called constipation. Realizing what that figure means, mothers should contrive methods of handling their children while they still control them that will prevent these future dangers. Teach children regularity of bowel movement, and be especially watchful of young girls. Insist on two passages a day until the age of 18, when one is usually sufficient. Give plenty of oranges and apples, plenty of butter because it lubricates the intestines, and encourage the drinking of water.

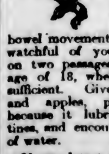

If you detect restlessness, belching, gas or wind on the stomach, sleeplessness, or lack of appetite, examine the tongue and you will find it coated, accompanied by unpleasant breath. The child is bilious, constipated. According to age, give from one-half to a teaspoonful of Dr. Caldwell's Laxative Syrup Pepsin, which children never object to taking as they like the taste. By morning the youngster will be well again. Likewise if the nostrils are stuffed up or there is persistent sneezing, a dose of Laxative Syrup Pepsin will break up the fever and cold.

Mr. A. F. Lithgow of Montreal, keeps his family well in that way, and Mrs. E. Whalley of Winnipeg, Man., has been using Laxative Syrup Pepsin for her baby, her mother and herself. Dr. Caldwell's Laxative Syrup Pepsin is a vegetable compound of Egyptian senna and pepsin with agreeable aromatics. The formula, however, is on every package. Druggists have sold it with satisfaction to their customers for over 30 years, and it is now the largest selling family laxative in the world. Buy a bottle today. It will last you for months, and the cost is less than a cent a dose.

ANY FAMILY MAY TRY IT FREE

"Thousands of parents are asking themselves, "Where can I find a trustworthy laxative that anyone in the family can use when constipated?" I urge you to try my Laxative Syrup Pepsin. I will gladly provide a liberal free sample bottle, sufficient for an adequate test. Write me where to send it. Address Dr. W. B. Caldwell, 23 Caldwell Building, Toronto, Ont. Do it now!

TAKE DR. CALDWELL'S **SYRUP PEPSIN** LAXATIVE *The family remedy*

CRACK GOLF SHOT LEADS TOURNAMENT

(Continued from Page 1)

golf tournament prizes, the president of the Association, Mr. S. M. Jackson, and Mrs. Jackson, received the delegates and guests in the Library of the Empress Hotel.

First Business Session

Commencing at ten o'clock this morning, the first business session of the convention will be held, the ballroom of the Empress Hotel being reserved for the accommodation of the visitors. Invocation will be asked by Rt. Rev. Bishop Schofield, Bishop of Columbia. His Honor, Mr. Walter C. Nichol, Lieutenant-Governor of British Columbia, will officially welcome the Washington bankers to the Province and to Victoria. Mr. N. B. Coffman, president of the Coffman-Dobson Bank and Trust Company, of Chehalis, will respond. Presentation of the gavel will be made by Mr. D. H. Moss, vice-president of the First National Bank, Seattle. Hon. John Oliver, Prime Minister of British Columbia, will extend official greetings from the Provincial Government, and Mr. George V. Holt, manager of the Canadian Bank of Commerce, Vancouver, will extend official greetings from the bankers of Canada.

The morning session will be concluded with the presentation to the convention of a message from the president, Mr. S. M. Jackson, announcing the committees, and the reading of reports by the secretary and the treasurer, and an address by Hon. Mark E. Reed, president of the Bank of Shelton and speaker of the Washington House of Representatives, on "Public Utility Operation by Municipalities."

Adjournment will be made for lunch and the convention will reassemble at two o'clock. During the afternoon various reports and addresses will be given, and in the evening, commencing at 9:30 o'clock, a ball will be given by the Association to the delegates and guests, refreshments being served at 11:30 o'clock.

A third business session, to be held in the hotel ballroom, Saturday morning, will conclude the scheduled activities of the convention.

BUILD UP ISLANDS BY USING DREDGES

The story of the Coral Islands of the South Seas is well-known to all. Ages were needed for the little workers to build those wondrous keys and islands that dot the Caribbean. Less wonderful, perhaps, from an engineering standpoint, but not less interesting, is the story of the islands of Biscayne Bay, eight of which are either complete or under construction.

This beautiful stretch of water lies opposite Miami, on the southeast coast of Florida, and is formed by a reef which runs north for several miles, where it joins the mainland. Southward this reef is continued in a series of keys for about twelve miles or so. Opposite Miami the Bay is about three and a half miles wide and is spanned by the famous million-dollar causeway connecting the city of Miami with that of Miami Beach, built on the Coral Reef mentioned above, which is about a half mile wide at this point.

To the tourist who comes to Miami to escape the cold and snow, the appearance of an island where the year before he saw only water may not mean a great deal. It means something, however, to those who have in hand the work of building islands.

Completing Preliminaries

In the first place, the bay bottom must be purchased from the state at $500 per acre. Next it is necessary to obtain permission from the War Department to fill in. Then comes staking the ground—or water—off, and putting down piling to mark the boundary of the Island-to-be. After this the real work begins.

Enormous suction dredges of 1,000 to 1,500 horsepower are employed, while a crew of as many as 48 men is sometimes necessary to keep things running smoothly. The pipes, 12 to 20 inches in diameter, through which the dredgings are pumped, are laid on pontoons often for the distance of a mile from the dredge to the fill. When dredging in sand, as high as 10,000 cubic yards can be filled in 24 hours, though only 20 per cent of what comes through the pumps is solid matter. Progress is slower, of course, when rock is encountered, but when this happens, the dredge can be moved to a more suitable location. With water 10 to 12 feet deep, 50 to 60 acres can be filled in about six months.

A Transformation Scene

A transformation soon takes place. A flourishing community has sprung up, and green grass and trees, streets, sidewalks and every modern convenience induce the homeseeker or investor to pay for a building site in altogether novel and tropical surroundings. Substantial bridges connect with the causeway, which is also a unique example of work done with both dipper and suction dredges, the deep water by the side of this marine roadway forming a channel to the City of Miami for ocean-going vessels.

Building up islands and filling in marsh lands by means of the suction dredge is not a new idea, however, and use has been made of it in some parts of the country. Nevertheless, in view of the high cost of land, the same idea might be used in many places to good advantage.

KING GEORGE TO JOIN IN YEAR'S YACHTING

After an extensive refit in preparation for the coming season, the King's racing cutter Britannia has taken the water again at Cowes, Isle of Wight. She has been recoppered, had 1,500 ft. of her oak planking renewed, and her running gear has been thoroughly overhauled. She will thus enter upon her thirtieth season in splendid racing trim. Last year the King did not fit out the Britannia, and big-boat racing fell very flat in consequence, as the owners who usually compete against her laid up their craft also. But this year there is to be quite a boom in yachting. This is mainly due to the King's decision to participate in the sport once again. The King himself will sail in Britannia during Cowes week, but whether he will be able to attend any other regattas in addition to the one at Cowes is as yet uncertain.

A noninflammable moving picture film is now being made.

The Popular Yates St. Store

GORDONS

The Popular Yates St. Store

TODAY and TOMORROW

Two Days of Merchandising Effort

Suits, Coats, Dresses, Millinery, Dress Goods, Silks, Hosiery, Laces, Ribbons, Etc., at Special Reductions. A Guarantee With Every Purchase.

Summer Neckwear Specially Priced

Dainty Neck Frilling, in cream and lace; several different patterns. Reg. $1.25. Special, yard **85c**

Organdie Frilling, in pale pink and maize. Specially priced, yard **85c**

Bertha Collars, in pretty cream lace, nice wide width. Reg. $1.35. Special **98c**

Beautiful Silk Scarfs, in drop stitch and two-tone effects; several dainty colors. Reg. to $5.75, for **$3.98**

Peter Pan Collar and Cuff Sets, in pretty colors, good quality ratine. Special, set **85c**

Slip-on Veils; in spot and butterfly patterns; navy and black. Special for today, 3 for **25c**

Snaps in House Furnishings

500 Yards Curtain Material, including Filet Nets, Voiles and Scotch Nets. Reg. to 69c. Special, yard **45c**

20 Bolts New Cretonne, for house dresses, side drapes and furniture covering; all latest designs; 36-inch wide. Reg. to 75c. Special, yard **59c**

300 Yards Curtain Material; Marquisette, double bordered scrim and voiles. Reg. to 39c. Special, yard **29c**

Braids, Laces and Insertions Reduced

Fancy Dress Trimmings and Braids. Reg. to 45c yard. Sale price, yard, **5c** and **10c**

Hand Made and Filet Laces. Reg. 15c to 95c yard. Sale price, yard, **8c** and **48c**

Shadow Lace, in a dainty design, suitable for making Bertha collars. Reg. $1.25 yard. Sale price, yard **$1.00**

Silk Radium Lace, in the popular shades; 36 inches wide. Reg. $1.95 yard. Sale price, yard **$1.69**

Embroidery Edging, in a good quality longcloth, 4 and 5 inches wide. Reg. 39c yard. Sale price, yard **19c**

Narrow Swiss Embroidery Edging, in pretty patterns. Reg. 10c. Half price, yard **5c**

Great Reductions in Silks and Woolens

36-Inch Navy Taffeta, chiffon finish; soft and mellow. Reg. $2.50. Extra Special, yard **$1.59**

60-Inch Spun Silk, fine quality, in white, pink and natural. Special, yard **$1.39**

36-Inch Crepe-Knit, a heavy silk crepe that will wear well, all the new colors. Reg. $3.95. Special, yard **$2.95**

36-Inch Novelty Silk Skirtings, a splendid washing silk in light colors. Reg. $2.95. Special, yard **$1.95**

Paisley and Novelty Silks, for combination dresses and trimmings, in a great array of colors. Value to $3.50. Special, yard **$1.89**

40-Inch Novelty English Voiles, a fine quality in light and dark colorings. Reg. $1.50. Special, yard **79c**

56-Inch Stripe and Check Wool Skirtings, light grounds, with a dark stripe and check effect. Reg. $4.75. Special, yard **$2.89**

White Cottons Reduced

1,000 Yards Fine Quality Longcloth, for general purposes; 36 inches wide. Special, yard **19c**

500 Yards English Longcloth, made from best graded cotton; superfine quality, 36 inches wide. Special, yard **29c**

36-Inch Horrockses' Madapollam, extra fine quality. Reg. 65c. Special, yard **49c**

Notion Specials

Bone Hair Pins, four pins on card. Reg. 15c. Per card **10c**

English Nickel Plated Steel Pins, ¼-lb. boxes. Reg. 50c. Per box **25c**

Rick-Rack Braid, 9 colors. 4 yards for **10c**

Kiddies' Hose Supports, black only. Reg. 50c. Pair **25c**

De Long Hair Pins, assorted sizes; black and bronze. Reg. 25c. Per box **15c**

Mid-Season Reductions in Ready-to-Wear

SPORT COATS, $12.50
All popular shades and wanted styles. Regular values, $19.50. An exceptional bargain **$12.50**

TRICOSHAM DRESSES, $21.00
Beautiful Quality Tricosham Dresses, in navy, brown and black, Egyptian silk trimmings; sizes 18 to 42. Extra Value **$21.00**

VOILE FROCKS $8.50
These dresses will interest you. Light and dark shades, in sensible styles, trimmed with lace collars, pleatings, etc. Sizes 16 to 44. Special at **$8.50**

SUITS
Women's Tweed Suits, regular $29.50, sport suits of mixtures, in splendid styles and colorings; size 16 to 38. On Sale **$21.00**

LARGER WOMEN'S COATS
Specially designed for "stouts." Made on slendering lines, with raglan sleeves, neat belt and pockets; 45 inches long; fawns and browns; sizes 40 to 46. Very Special **$22.50**

SPORTS COATS
Odd Coats in odd shades, but excellent material and style; values to $19.50. While they last **$7.85**

SKIRTS
Wonderful values in pleated skirts; sizes 26 to 32, white and colors, for **$5.75**

Pure Wool Jersey Sweaters, extra fine quality, in popular colors; sizes 34 to 40. Reg. $10.00 value, for **$5.95**

Ladies' Wool and Jersey Cloth Pullovers, in light colors; sizes 36 and 38. Reg. values to $8.50 ..... **$3.49**

Girls' Pullovers, in stripe effects; sizes 34 and 35; manufacturers' samples. Reg. value to $6.50 ..... **$2.49**

Imported All-Wool Cardigan Sweaters, in rose, fawn, saxe, silver grey and white. Splendid values **$2.75**

Children's Wash Dresses, of check and plaid gingham, with novelty collars and leather belts. Ages 7 to 14 years. At **$1.69**

Extra Large House Dresses, of check gingham, loose fitting styles, with tie back sash. Sizes 46, 48 and 50. At **$2.69**

House Dresses, of check gingham, in attractive combination colors, trimmed rick-rack braid. Sizes 36 to 44 ..... **$1.98**

Berry Pickers' Overalls, of heavy quality navy stripe denim; practical garments with waists. Sizes 34 to 42. Reg. $3.95. At **$1.79**

Infants' Pure Wool Vests; sizes 2 to 5 years. Reg. to $1.75. Remnant Day **$1.29**

Infants' Flannel Barracoats, with tape border. Remnant Day **85c**

Infants' Flannelette Barracoats, with plain or scalloped border. Remnant Day **69c**

Infants' Wool Jackets, trimmed sky or pink. Reg. $2.95. Remnant Day **$1.00**

Ladies' Colored Handkerchiefs, with novelty scalloped border and embroidery in dainty coloring to match. Reg. 50c each. Sale Price, 3 for **$1.00**

A Snap in Misses' and Small Women's Vests, with opera top, strap shoulder and short sleeves. Week-End **39c**

Women's Lisle Bloomers, in white and pink, reinforced double gusset; sizes 36 to 41. Week-End, 60¢ to **85c**

Infants' Cream Cashmere and Lustra Coats, trimmed silk braid. Extra special values. Remnant Day **$1.98** and **$2.39**

3 Only—Infants' White Pique Coats, 2 year size. Reg. $2.95. To clear. Remnant Day **89c**

16 Only—Voile and Dimity Waists, slightly soiled; sizes 36 and 38. Reg. values to $2.00. At **69c**

Balkan Middies, in white, with cadet blue collars; sizes 16, 18 and 20. Reg. values, $2.25. At **$1.25**

House Dresses, of floral chintz, piped in contrasting colors on neck and sleeves; tie back sash. All sizes. Special **$1.59**

A Special in Dainty House Aprons; factory cotton, with Oriental trimmings and colored piping on sash and pockets. At **$1.00**

Strong Pink and White Coutil Corsets, medium bust, long skirt and four hose supports. Sizes 21 to 28. Special **$1.00**

Odd Lines in Vests; fine rib, wool mixture; women's and extra large sizes; strap shoulder. Reg. values to $2.25. Week-End **$1.49**

14 Only—Children's Crepe and Print Dresses; sizes 2 and 3 years. To clear **39c**

Children's Overalls, of heavy stripe denim, ankle length garments; sizes 3 to 5 years. At **95c**

Dainty Voile Waists, lace trimmed Peter Pan and roll collars; sizes 36 to 44. Exceptional values at **$1.75**

Habutai Silk Waists, navy and black, tailored styles; sizes 34, 36 and 38. Reg. to $5.00. At **$3.39**

Misses' and Small Women's Combinations, opera top and built up shoulder, plain and fine ribbed weaves. Size 36 only. Week-End **98c**

Children's Fine Cotton Vests, short sleeves and sleeveless styles. All sizes. Week-End, 23¢ to **45c**

Ladies' White Lawn Handkerchiefs, medium size, hemstitched. Reg. 2 for 15c. Each **5c**

Don't Miss These Glove Bargains

English Chamois Gauntlet Gloves, with elastic wrist and natural. Reg. $2.48, for **$1.59**

10 Pairs Only — White Kid Gloves, 2-button length, in sizes 6½ to 7½. Reg. $3.50 ..... **$1.98**

Kayser Silk Gloves, with 2 dome fasteners, in black, and all wanted shades. Special value **$1.00**

Silk Gloves, in elbow length, pongee, grey, mastic, beaver, black and white, at **$1.75**

Smart Chamoisette Gauntlets, in grey, pongee and mastic, in 6½, 7, 7½ sizes. A choice of fringed or silk stitched contrasting cuffs. Reg. to $1.95, for **$1.49**

Hosiery Specials

Children's White Cotton Hose, sizes 5 to 7½. Wonderful value, pair **19c**

Ladies' Seamless Cotton Hose; colors white, brown and black. 5 pairs for **$1.00**

Novelty Fibre Silk Hose in white, black and colors. Reg. $1.50. Special, pair **98c**

Ladies' Fine Quality Mercerized Hose (seconds); colors black, brown and black. Reg. 75c. Special, pair **49c**

From the Art Needlework Department

4-Ply English Sweater Wool, good range of colors. Special, 7 balls for **$1.00**

Stamped Nightgowns, of good quality longcloth. Special **98c**

Clark's Pearl Cotton; navy, yellow, red, green and orange. Reg. 50c, for **29c**

Stamped White Centres to Embroider. Reg. 95c, for **69c**

Stamped Articles to Embroider; luncheon cloths, bureau scarves, centres, middies, etc. Reg. $1.25 to $1.50 for **98c**

Sale of Ribbons 10c a Yard

Good Quality Taffeta Ribbon, in light and dark colors. Regularly priced up to 40c. Special, yard **10c**

Large Size Black Leatherette Shopping Bags, in pouch style, well lined. Special, at **98c**

Novelty Ribbons, in good color combinations, suitable for millinery and fancy girdles. Reg. price up to 65c. Special, at **33c**

Lingerie Ribbons, in pale blue, saxe, mauve, brown and navy. Reg. price, 7c. To clear at 2 yards for **5c**

Patent Leather Belts, in black, white and red, all sizes, narrow width. Special at, each **15c**

Exceptional Values in Wash Goods

33-Inch English Ginghams, excellent quality, good selection of plaids and colors. Reg. 69c. Special, yard, **45c**

27-Inch English Ginghams, in novelty plaids. Special, yard **19c**

28-Inch Novelty Voiles, dainty patterns for children's wear. Special, yard **25c**

250 Yards Fancy Voile; 36 inches wide. Reg. 98c. Special, yard **25c**

300 Yards Serpentine Crepe, in floral designs and plain colors. Reg. 50c. Special, yard **39c**

400 Yards Crum's English Prints, 32 inches wide. Reg. 39c. Special, yard **29c**

Big Bargains in Towels

Colored Turkish Towels, English manufacture; size 24 x 48. Reg. $1.25. Special, each **98c**

White Turkish Towels, size 19 x 33. Special, each **19c**

Fancy Bordered Huckaback Towels, fine quality; size 18 x 37. Special, each **39c**

Huckaback Towels, size 18 x 33. Special, each **29c**

18-Inch Colored Turkish Toweling, strong and useful for kitchen use. Special, yard **21c**

19-Inch White Turkish Toweling. Special, yard **25c**

"The Tumult"

By Paul Urquhart (Author of "The Eagles," "The Web," Etc.)

CHAPTER XIV

John Mackie's Theory

"John Mackie, you're a marvel," said James Gaythorne, sarcastically. "I never thought that a dour Scots lawyer—and you're a dour man, John—could have such a wild flight of fancy. Man alive! It sounds as if you were daft."

The two were seated at lunch in the dining-room at Portalone. At the office of The Mirror, after their discovery at the aeronaut's, Mackie had secured a promise that an enlargement of the photograph they believed to be that of the murdered man should be sent to them at Portalone as soon as possible. Then they had taken the train back to the scene of the murder. During the journey Mackie had steadfastly refused to explain his theory of the crime until he had gone over the ground once more, but he had just given his friend his ideas on the subject, and they were now being received with utter incredulity, which left him entirely unmoved. He made no reply to Gaythorne's gibe, but calmly went on eating.

"Do you propose that we should ask a jury to declare me 'not guilty' on that story?" asked Gaythorne impatiently. "Why, if you told them that two men dropped into my grounds from a balloon and one murdered the other, and then got away in his balloon again, they'd have you locked up for a lunatic."

"You made a lot of money in America, James," said Mackie quietly. "I'm thinking that it doesn't take a very clever man to make a fortune in America."

"Oh, for God's sake, don't jest about it," groaned Gaythorne.

He sat for a moment with his hands clenched on the table striving for mastery of himself. Then he turned to his friend with a set face.

"If you had been accused of murder," he said, "and the verdict was 'not proven,' and life was not worth living unless you could prove yourself innocent, I should not joke with you about it, John."

The appeal would have touched the heart of any Englishman, but if John Mackie was moved he showed little sign of it.

"Take a cigar, and come round the grounds with me, and you'll understand me better," he said.

Gaythorne rose without a word, and Mackie led him out into the grounds. The solicitor headed straight for a small clump of trees that stood about a hundred yards to the east of the conservatory and halted beneath a tree that stood a little apart from its fellows, and was nearest to the house. A ladder was placed against one of the branches.

"Now, if you'll walk up that ladder, you'll see something," said Mackie.

Gaythorne climbed the ladder until he was level with the branch upon which it rested.

"Stop there," cried Mackie. "Look along the branch to your left, and tell me what you see."

"Right at the end where the branch is very thin, it seems to have been broken," said Gaythorne, after a careful investigation.

"Now hold tight to the ladder and look at the branches above your head. What do you see there?"

Gaythorne's eyes sought the foliage above him, and another small half-broken branch attracted his attention. He told his friend of it, and was ordered to descend. Without another word Mackie then took him to the conservatory.

"It's been left as we found it that morning. Look at the woodwork carefully, and tell me what you see," he said.

"I looked at it before," said Gaythorne, nevertheless he did as he was bidden. All he could see was that the topmost pane in the side of the greenhouse had been smashed, and that the woodwork above it that formed the edge of the roof had been heavily scored on the under side by a knife or some other pointed instrument.

"Now come back and look at it from the inside," said Mackie. He had had the flowers that concealed a clear view of the place where the breakage was cleared away, and Gaythorne could see in the woodwork a roughly made hole half an inch deep.

"Now remember that there was a very light breeze coming from the east that evening," said Mackie. "Consider those broken branches and this smashed glass and scored and dented woodwork, and tell me if you still think I'm daft."

Gaythorne thought hard for a minute, and then had to confess himself beaten.

"But," he objected, "your talk about a balloon sounds so improbable."

"Never mind how improbable it sounds. We know the fools of policemen who think that you killed the man are wrong—they might know it themselves if they weren't such fools. Now, tell me what else save the grapnel of a balloon could have broken those branches and made those marks? What single fact is there to show that my version of the night's affair is at all wrong? You say it sounds improbable—that's because you haven't any imagination. Think of all that happened, and ask yourself if there is any other possible explanation."

Gaythorne hesitated, and then confessed that he could find no other theory which could explain the mystery of the night of the murder.

"Precisely," said Mackie. "You've no ideas yourself, but you are willing to make fun of mine. Now, disregard for the moment the fact that a balloon was hired, and is still missing, disregard our suspicion that the man found murdered in your house is the man who was sent out with the balloon. The point is that there is only one possible solution of all the facts that have come into our knowledge. Suppose a balloon adrift in the mists that night, and the aeronauts in charge doubtful of their whereabouts, wouldn't they drop near the earth, and throw their grappling iron out? If it swung nearly clear of that tree, it might break off those branches. Then, as the balloon came down, the grapnel would smash through the conservatory window and hook in the wooden frame. Is there anything improbable in that?"

"No," admitted Gaythorne, "but—"

"Make your objections when I have finished, and just listen to me," continued Mackie. "When they had the grapnel fast they might have let some gas escape, and hauled in some of the rope to bring themselves nearer earth. Then one of the men might have slid down that rope on to the conservatory roof, jumped from there to the ground, and made his way into your house."

Gaythorne was about to interrupt again, but Mackie raised a peremptory hand.

"I'm assuming that this man wanted to to escape from the other," he said; "he was certainly the man who was afterwards found dead in your house. Now, when this man's weight was taken off the balloon there would have been a tremendous pull on the rope, and that would account for the deep dent made by the point of the grappling iron in the conservatory frame. The other man's first fear would be that the balloon would break away, and he would let out more gas from its envelope to counteract the effect of the loss of the first man's weight. But if he wanted to get away again in the balloon, or if he were in a hurry to chase the first man he would not bring the balloon to earth—having let out enough gas to relieve the strain upon the conservatory he would also slide down the rope and follow the direction the first man had taken. There's nothing improbable about that, is there?"

"No," said Gaythorne, impressed in spite of himself with the other's earnestness of manner, "but it seems to me that there is a very small foundation of fact for all this theorising."

"You don't know all the facts I have—yet," retorted Mackie, "but never mind about that, so long as you'll not be telling me I'm daft again. Now supposing that man number two chases man number one into your house and kills him there. You come on the scene, and the murderer makes a dash to get out of the house the way he came with you at his heels. He runs ahead of you to the conservatory, makes a jump at that rope, and gets hold of it just above the grappling iron; the sudden jerk of it pulls the iron clear of the frame, and the man swings in the air. He would probably be struggling—a man swung up unexpectedly generally struggles—and my impression is that the blow that knocked you down came from the heel of his boot. The balloon carried him past the house as it went up, and he must have kicked in that upper window as he passed it. That would account for the crash you heard, and also for the fact that the window was broken from the outside."

"Then, the balloon sailed off in a different direction to the way in which it was traveling before," said Gaythorne.

"You are beginning to be observant," said Mackie dryly. "Yes, it did that, or else the man would not have been able to jerk that grapnel out of the conservatory frame."

"If a man swung against that window, I should expect him to be knocked off the rope."

"Not necessarily, the breeze was very light and the balloon would move slowly."

"Well, but what could he do? He would be bound to fall off sooner or later, and be dashed to pieces."

"No, if the rope had been shortened and he were a strong man, he might climb up it into the car. I'm inclined to think he did—partly because we have heard nothing about his body being found, and partly because I think he inspired that attempt to burgle Portalone."

"What on earth should he send a burglar to Portalone for?" asked Gaythorne impatiently. Although compelled to admit that there was nothing impossible about Mackie's theorizing, it was so far outside the range of everyday experience that the Master of Portalone was still inclined to disagree with it, and he was annoyed by Mackie having kept silence for so long before expounding his ideas.

"If you'll come into the house I'll show you," said Mackie. "James, this is even more serious than you think. It is a Government affair, an international affair. Come in, and see for yourself."

He led the way back to the house and up to his room. There, with a great show of care, he produced a photographic film such as is sometimes used in hand cameras, and spread it out on the table. Gaythorne looked at it uncomprehendingly.

"Well, what does that convey to you?" he asked.

"Do you know that here are photographs taken from a balloon?" said Mackie.

"Yes, I see that."

"But do you recognize the place?"

"No; what is it?"

"Rosyth," said Mackie significantly.

Gaythorne gave a long whistle, and for the first time that day looked at his friend with respect in his eyes. So this was the key to the mystery.

Someone had been protographing Rosyth, the new naval harbor upon which the Government was spending millions, from a balloon. It was unlikely that anyone wluld do such a thing for amusement. Doubtless the photographer-aeronaut was the agent of some foreign power.

"I found this up in a corner of the room where the dead man lay," said Mackie; "the police had overlooked it. After I had developed it and discovered what it was, I thought that the man who had taken it would go to any lengths to get it back again, so I brought along the dog and waited for things to happen. I expect the poor murdered fellow was a Briton, who, when he found that he had helped a foreign spy to photograph our stronghold, tried to escape with the film, and so met his death."

"But how could a man have got his balloon so nearly over Rosyth?" asked Gaythorne.

"Well, with a trail rope, or even without it, a skilled aeronaut can have some control over the course of his balloon," said Mackie. "I suspect this photographer waited for a favorable wind and then took his chances. If he had gone up from Edinburgh with a westerly breeze he would have passed near enough to Rosyth and then drifted out to sea, where perhaps there were some swift vessels waiting to pick him up. But you may remember that the wind on the day of the murder was very light and variable. It was westerly in the afternoon. That should have taken the balloon over Rosyth. Then it shifted to the southeast, which brought up the fog, and would have drifted the balloon inland over in this direction. Late in the evening it changed again."

"I should not have called you daft, John," said Gaythorne.

"No, I don't think you should," agreed the solicitor. "Now, I've got to find where that balloon came down, and who was in it."

"How did you say the wind was late at night?"

Mackie looked steadily at his friend, and answered sentenciously.

"James," he said, "I find I work out these things best alone. I intend to settle that little question while you are in bed tonight; I think I know what the answer will be. Meanwhile, if you want to exercise your brains, we'll have a game at chess."

"Chess be hanged," said Gaythorne. Then curbing his annoyance, he laughed. "All right, partner, work your own way," he said, "you have done splendidly so far, but remember I shall expect that puzzle solved by the morning."

"Then we'll drop the subject till tomorrow," Mackie spoke decisively, and meant what he said. In spite of Gaythorne's many attempts to draw him, he refused to discuss the mystery any further. Gaythorne, unable to keep still, left him in the house, and went for a walk round Portalone, and in the course of that stroll had an encounter that gave him even more disturbing cause for thought than his lawyer's obstinacy.

(To Be Continued.)

Hundreds of Pairs of High-Grade Shoes to Clear During Our

JUNE SALE

THERE will be no half measures about the price reductions during this Sale. We have many hundreds of pairs of shoes to turn into cash, and we realize that only by cutting prices below all competition can we get the desired volume of business. Every pair of shoes now on sale has been purchased for our regular business this Spring. Every pair is new, smart, up-to-the-minute in the lasts and combinations of leather employed. Every pair is a bargain that will please even the most exacting shopper.

One-Strap Shoes in the Styles That Smartly Dressed Women Are Wearing—Every Price Drastically Reduced

A splendid variety of Buckle and Button One-Strap Shoes, in all black patent leather. Turn or welted soles; low or medium heels; in three groups, for June Sale. $5.85, $4.80 and **$3.95**

Patent One-Strap Shoes, with grey buck trimming; Patent Sandal One-Strap Shoes, with grey buck back and covered Spanish heels. All sizes. June Sale **$3.95**

Patent One-Strap Shoes, with grey buck trimming and low heels. June Sale, $4.85 and **$3.95**

Black Satin One-Strap Pumps, with medium leather heels. June Sale Special **$3.95**

Grey Buck One-Strap Pumps, with military heels. June Sale **$4.85**

Women's Brown Calf One-Strap and Buckle Pumps, with low heels. June Sale **$4.85**

Black Kid Two-Strap Pumps, with military heels. All sizes in the lot. June Sale **$4.85**

Dainty Patent Leather Shoes, with beige trimmings or patent with grey buck one-strap and buckle styles, with broad toe and low heels. June Sale **$5.80**

Black Suede One-Strap Pumps, with patent trimming and leather military heels. June Sale **$5.80**

Patent Tongue Pumps, with leather Spanish heels. June Sale Specials at $4.80 and **$3.95**

Women's Black Kid Two-Strap Pumps, with military heels. All sizes. June Sale **$4.85**

Men!

Here Are Your June Sale Bargains

Men's Oxfords, a big range of the newest lasts, in black or brown calf. Extra good qualities. June Sale **$6.80**

Men's Boots—Broken lines of black or brown boots, in the popular recede toe last. Regular values to $6.00. June Sale **$3.95**

Broken Lines of Boots, worth $6.50 to $11.00 a pair. Black or brown calf, in medium and recede toe lasts. June Sale Special **$4.95**

Women's Smart Oxfords

White Strap Shoes and Oxfords, a big range of the newest styles. June Sale, $3.40, $2.95 and **$2.75**

Welt Sole Oxfords, in patent, brown calf and black kid; neat last with military heels. June Sale **$3.95**

Brown Kid Recede Toe Oxfords, with welted soles. June Sale **$4.95**

Brown Brogue Oxfords, with welted sole and low walking heels. June Sale **$5.80**

Sale Specials in Shoes for Misses

Patent and Suede Two-Strap Shoes for misses; Patent Buckle Slippers; Patent Oxfords, and Brown Calf Two-Strap Pumps with suede trimmings. All sizes, 11 to 2. A Big Sale Special at **$2.45**

Misses' Play Shoes, Patent Leather Oxfords with stout flexible soles. Sizes 11 to 2. June Sale **$2.15**
Sizes 8 to 10. June Sale **$1.85**

Mutrie & Son

ONE STORE ONLY

1203 DOUGLAS STREET, SAYWARD BUILDING

My Debt of Gratitude. 'Ulcers the Size of Man's Hand.'

Our portrait is of Mr. G. M. THOMPSON of 4, Midland Grove, Edward Rd., Balsall Heath, Birmingham, England, who writes:

"In July last I happened to get a scratch on my leg. It was so slight I took no notice of it till a fortnight elapsed, when I found I could not go to work. It gradually grew worse, when it turned septic; from this period it got from bad to worse till at length the sores turned into ulcers. I had at that particular time ulcers the size of a man's hand covering my leg. After I had tried nearly everything I read about your Clarke's Blood Mixture and decided to take it; it was then in the month of October, and after the second bottle, I found relief. I continued until the seventh bottle when I found myself completely rid of the trouble. You can make use of this statement and I will be only too pleased to answer any enquiries because it's to nothing else but Clarke's Blood Mixture that I owe my debt of gratitude."

Sufferers from Bad Legs, Abscesses, Ulcers, Glandular Swellings, Piles, Eczema, Boils, Pimples, Eruptions, Gout and Rheumatism should realise that lotions, ointments, &c., can but give temporary relief—to be sure of complete and lasting benefit the blood must be thoroughly cleansed of the impure waste matter, the true cause of such troubles. Clarke's Blood Mixture quickly attacks, overcomes, and expels the impurities; that is why so many remarkable recoveries stand to its credit. Pleasant to take, and free from any injurious ingredients. Of all Chemists and Stores.

Ask for and see that you get

Clarke's Blood Mixture

"Everybody's Blood Purifier."

Had Constipation for Six Months Was Relieved by Milburn's Laxa-Liver Pills

A free motion of the bowels daily should be the rule of everyone, then there will be no constipation, sick or bilious spells, heartburn, foul breath, sour stomach, etc.

Milburn's Laxa-Liver Pills will regulate the flow of bile to act properly on the bowels, thus making them active and regular, removing the constipation and all its allied troubles.

Mrs. R. C. Hunt, Port George, N.S., writes: "I have been troubled by being constipated for the last six months.

"My tongue has been terribly coated, so much so that it made my breath bad. I was talking to a friend about it, and she advised me to use Milburn's Laxa-Liver Pills which I did, and now I am perfectly well. My tongue is as smooth as it was before I got that way, and I owe it all to your Pills, of which I only used two vials."

Price 25c a vial at all dealers, or mailed direct on receipt of price by The T. Milburn Co., Limited, Toronto, Ont. (Advt.)

PIMPLES ON HEAD AND NECK

Small and Formed Sore Eruptions, Skin Sore and Red, Cuticura Heals.

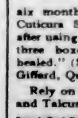

"Pimples broke out on the back of my head and neck. At first the pimples were small and then ran into each other and formed sore eruptions about the size of a ten cent piece. The skin was sore and red and itched a great deal, causing me to scratch.

"I had the trouble about six months before I began using Cuticura Soap and Ointment, and after using three cakes of Soap and three boxes of Ointment I was healed." (Signed) J. A. Macdonald, Giffard, Quebec.

Rely on Cuticura Soap, Ointment and Talcum to care for your skin.

Sample Each Free by Mail. Address: "Cuticura, Dept. 24A, St. Paul St., W., Montreal." Sold everywhere. Soap 25c. Ointment 25 and 50c. Talcum 25c.

Cuticura Soap shaves without mug.

COMMERCIAL ART FIRM ESTABLISHED

Messrs. J. S. McMillan and R. Boyd MacGill Join Forces, With Offices at 201 Union Bank Building

A new firm of commercial artists has come into being in the city this week with the uniting of Messrs. J. S. McMillan, well-known already in this field in Victoria, and R. Boyd MacGill, who has also been here for some time. Their offices will be at 201 Union Bank Building, where Mr. McMillan has carried on business for the last two or three years, carrying on the excellent reputation he has established as a writer of showcards, posters, signs, etc. The partners will specialize in commercial art of all kinds, including figure-work, scenic window displays, posters, art-style showcards, and believe they will be of assistance to the general public, business houses and manufacturers. They are familiar enough with Victoria and Victoria products to make a feature of these in advertising which is designed to "boost" local manufacturers and products, and will do everything they can to establish the city's reputation as "a thing of beauty an da joy forever."

Mr. McMillan is very well known here, not only through his business connections, but as secretary of the Island Arts and Crafts Club. Mr. MacGill studied at the Glasgow School of Art, South Kensington, and Press Art School, and Julien's Academy, Paris. He joined the cadets when he was a young lad, and saw service in the South African War. He also saw service with the Canadian Expeditionary Force in France in the late war, being at the front for two and a half years.

During the recent Maytime Frolic the firm's work was shown to advantage in at least half a dozen floats, and received two first prizes and a third. Among the window displays for which they are responsible are those shown by Alfred Carmichael & Company, Fletcher Bros., and Uplands, Limited.

COLDS IN THE HEAD INFLUENZA LA GRIPPE

Relieved in a night by

GRIP-FIX

IN CAPSULE FORM

Prevents Sickness, Headaches, Sciatica, Relief, Carbuncles, Carbuncles, Cancers and Gangrene. Manufacturers—Just what your physician would use.

At all Druggists 35c Box

VANCOUVER DRUG CO., LTD. Special Agents

Vancouver Island

MAYTIME REVELS HELD AT COURTENAY

Annual Festival of School Children Proves Unqualified Success—Large Attendance

COURTENAY, May 30.—The annual May Day Revels of the school children of this city were held today, the morning being particularly devoted to preparations for the floral parade, which was one of the outstanding features of the ever-growing annual event. Four years ago the idea of holding a May Day jubilee was conceived, and from a small beginning the May Day Revels have grown so greatly that it is doubtful if any other town on Vancouver Island presents a spectacle so unique, so imposing and so interesting to adults and children as that which was witnessed today in the city of Courtenay, the hub of Comox Valley. Long before the parade began the streets of the city were lined with an expectant and eager crowd, who came from the farthest corners of the district to mingle with the people of Courtenay. At 6 o'clock this morning the final struggle of a southeast rainstorm was witnessed, after which the weather broke beautifully clear, sending joy to the hearts of the organizers of this years' revels.

The Parade

At the head of the parade, on fiery steeds, rode Messrs. Thomas Booth, William Duncan and Alfred Slaughter. They were followed by the royal car, with Mr. Edward Cliffe at the wheel, carrying Queen Muriel McPhee and her recently-elected successor, Miss Marjorie Fletcher, accompanied by their pages, who were in turn followed by the maids of honor in a beautifully decorated car. Other distinctively decorated cars and floats followed, notable among these being that of the B.P.O.E., which had been brought from Nanaimo by the local lodge, after participation in the Victoria Day celebration there. It was thirty feet long, twelve feet wide, and carried a May pole, round which twelve small girls danced. Another distinctive float was that of Courtenay Assembly No. 3, Native Sons of Canada, designed by Mr. Charles Shannon. It carried besides "Miss Canada," eight other girls and five boys who sang Canadian national songs to the accompaniment of a piano played by Mrs. W. M. Moore. Among the industrial floats was one representing the Comox Creamery. It had been arranged by Mr. and Mrs. Stewart Baker, and was certainly a work of art. It was considered by many people to have been the prettiest in the parade.

Mrs. David Mottishaw, Mrs. (Dr.) Millard, Mrs. W. J. Hagarty and many others also presented prettily decorated cars. The Union Oil Company had two cars, and the Imperial Oil Company had three cars and several other trade displays were noticed. King Tut, represented by Mr. John Thomson, was there in all his glory, riding in a chariot, and the Courtenay Volunteer Fire Department had decorated their apparatus and joined with the others in the parade.

Arriving at the grounds of the Comox Agricultural Association, the crowning of Queen Marjorie took place on a dais beautifully placed under the branches of a spreading maple, after which Mayor Charles Simms delivered a short address.

Children's Revels

Then the children's revels began, and continued for two hours, after which a banquet was tendered the May Queen and her maids of honor by the Mayor and Council and the teaching staff of the public schools. Prior to this, the May Queen, accompanied by her maids of honor, Misses Kitty Williams, Agnes Williams, Nellie Taylor, Dorothy Fechner and Thelma Walker, proceeded to the Memorial Cairn at Sandwick and laid a wreath thereon in behalf of her "realm." After this ceremony the royal party proceeded to Comox Hospital, where they visited the patients who had been unable to participate in the day's festivities.

In the evening the Community Sing was held in the Agricultural Hall, after which a short dance was held for the school children. The events of the afternoon were as follows: Indian dances by Masters Willie Piket, Jack McLean, Tommy Nisbet, Charlie Nisbet, Roy Morrison, Frank Hurford, Harry Kerton, Roy Embleton, Jack McIntyre, Gordon Blackhall, Howard Sutton, Stewart Wood, Jim Webb and Roy McQuillan. This event was watched with much interest by Chief Joe Nimnim, of the Puntledge Indians, who was decked out in his full chief's uniform.

Peas Code Zardis and Ribbon dances were given by Christine Millard, Audrey Hannay, Annie Crawford, Dorothy Fletcher, Honor Fechner, Clara Tippett, Catherine Beatty, Gladys Perez, Mary Morrison, Laura Bateman, Marjorie Rigler, Dorothy Hames, Bernadine Shannon, Dorothy Hayman, Kathleen Moore, Ann Alice Moncrieff, Nona McNeil, Barbar McBryde, Agnes Sutherland, Murie Leighton, Annie Rushton and Flora Lloyd.

Other dances were given by Ruth Pidcock, Jack Hames, Daisy Kerton, Thomas Hughes, Nina Lloyd, Wilfred Anderton, Alice Hurford, Michusiki Ashikawa, Jean Dingwell, Harold Herd, Lola Quinn, Lloyd Quinn, Mabel Dack, John Green, Mary Bell, Arthur Pigott, Evelyn McKenzie, John Morrison, Helen Lea, David Smith, Beth Mutrie, Jack McKenzie, Myrtle Smith, John Perez, Evelyn Catchpole, Mirren Thomas, Beatrice Chase, Sheila Allard, Audrey Collins, Annie Cudmore, Kathleen Hagarty, Irene Logie, Lucy Piket, Saxon Sutherland, Mabel McKenzie, Catherine Capes, Phyllis Capes, Hilda Robertson and Jennie Egen.

Now is the time to fight constipation with Bran—Start to-day!

Don't give the disease that follows in the track of constipation a chance to lodge in your system! Get after constipation with nature's greatest helper—BRAN, Kellogg's Bran, cooked and krumbled—because it is ALL BRAN and because it will give you permanent relief from constipation! It is scientifically prepared to relieve suffering humanity from constipation and it will do that.

Bran's action is wonderful. It sweeps and cleanses and purifies. It knocks out the dangerous toxic poisons and frees the system from pollution! Try Kellogg's Bran for a week. Eat it regularly—two tablespoonfuls each day; as much each meal in chronic cases. You will be astounded at the difference in your feelings!

Kellogg's Bran should not be confused with common bran which is unpalatable and difficult to eat. Kellogg's is cooked and all ready to serve and really delicious. Eat it as a cereal, sprinkled over your favorite hot or cold cereal or cook or mix it with hot cereal. In the latter cases add two tablespoonfuls for each person.

Do you realize what Kellogg's Bran can do for you and for your family; do you realize that it will keep sickness away; that it will put every one on a new health footing; that it will free you all from pills and cathartics?

Kellogg's Bran is particularly delightful made in raisin bread, in macaroons, popovers, muffins, etc. Recipes are printed on each package!

You will say that Kellogg's Bran is a blessing to humanity.

All grocers sell Kellogg's Bran!

WHEN YOU GO TO **SAN FRANCISCO**

for Good Accommodations at Moderate Rates

Stop at HOTEL STEWART

On Geary St., just off Union Square, in the midst of the best stores, cafes and theatres. Homelike comfort and splendid service at very moderate rates. The best known meals in the United States. Breakfast, weekdays and Sundays, 50c, 60c and 75c; Lunch, weekdays, 65c, Sundays, 75c; Dinner, weekdays, $1.25, Sundays, $1.50. Room rates furnished upon request. To insure positive accommodations, definite reservation before arrival is advised. Municipal car line passes the door. Stewart Bus meets trains and steamers.

Chas. A. and Margaret Stewart, Proprietors

Encyclopaedia Britannica

AND YOUR DREAM COMES TRUE

Possession of the Britannica places you in a privileged class. It puts the power of knowledge into your hands, thereby increasing your efficiency, widening your personal influence, and making all endeavor more worth while. The new up-to-date twelfth edition deals adequately with the myriad activities of modern life. Nothing is alien to it that can possibly concern or interest any individual who wishes to develop his mentality and influence. It is an easy matter to own this greatest of all reference works. Just let us send you descriptive literature and easy terms of payment.

McAinsh & Co., Limited

4 to 12 COLLEGE STREET TORONTO

Authorized Canadian Agents

The only complete and up-to-date Britannica is in 32 volumes; all others are incomplete

APEX

10-Inch Double-Sided Phonograph Records

75c

JUNE RELEASE

DANCE RECORDS

By the Shalimar	3038	Marcheta (Tango)	3037
March of the Mannikins	428	Who's Sorry Now?	428
Barney Google	615	I Love Me	615
Sweet One	431	Snake's Hips	431
Gypsy Lady	430	Peggy Dear	3041
Just for Tonight	3036	Waltz of Love	3036
O Sole Mio	3037	La Paloma (Tango)	3033
When Will the Sun Shine for Me?	3041	Shufflin' Mose	3040
Down Among the Sleepy Hills of Ten-Ten-Tennessee			430

VOCAL RECORDS

Shufflin' Along	612	Dearest	612
Old King Tut	3042	Don't We Carry On	3042

Instrumental Records

In a Persian Market	616	Our Noble Allies' March	616
The Maple Leaf	612	O Canada Medley	612

(Two Patriotic Marches by THE CANADIAN MILITARY BAND)

The Compo Co., Limited; Cline's, Limited, Vancouver, B.C.

EVENTS CHRONICLED AT CAMPBELL RIVER

Parent-Teachers' Association Meeting—Severe Storm—Chapter of Accidents—Wedding Bells

CAMPBELL RIVER, May 30.—The meeting of the Campbell River Community Choral Society, which was to have taken place at the home of Rev. and Mrs. R. C. Scott, at Cape Mudge village, on Wednesday, May 30, has been postponed to Wednesday, June 6, at the request of Mr. Scott, who has been unavoidably detained in Vancouver longer than expected.

Mrs. C. H. Fitzgerald, of Campbellton, who already possesses a large and most interesting collection of South African native handwork, received a large addition, and a most valuable one, a few days ago from a sister in the Transvaal.

His many friends will be interested to learn that Hugh Strachan, who was for many months employed here by the Campbell River Trading Co., and who left for the South last month, writes from Vancouver that he and a pal have shipped before the mast on the schooner Minclano, bound for San Pedro, Cal., and other points.

At a recent meeting of the Campbell River Parent-Teachers' Association held at Campbellton the following directors were elected for the ensuing year: Mrs. J. Brunton, Mrs. Higgins, Mrs. J. Glanville, Mrs. Morice Peterson and Mrs. Crawford. Owing to the absence of Mrs. C. H. Fitzgerald, president of the association, the chair was taken by Mrs. McDonald. This society has now been incorporated under the Benevolent Societies Act.

In spite of the very severe storm which visited Campbell River for several days this week, only one small launch went adrift, and that received no further damage than resulted from having imbibed too much salt chuck as it lay on the sands in front of the Annex.

Mr. Fortune Silvail, of Campbellton, and Mrs. Marie Ethel Tasker were married at Vancouver recently and have taken up their residence at Campbell River. Both groom and bride are well known and popular here.

Frank Burkhard, who broke his leg when struck by a log while employed at the Dominion logging camp, near Church House, last Wednesday, and who was brought down to the Campbell River general hospital at once, is improving. His leg has set well and will soon be out of the cast.

Marjorie, the small daughter of Mrs. Jenkinson, having swallowed some coal oil, spent the day in the hospital, but is now home again and well, there being no ill-results.

Mrs. George Francis and wee David returned home from the hospital on Monday.

An afternoon bazaar will be held under the auspices of the Ladies' Auxiliary in aid of the Campbell River general hospital on Saturday next, in the Lilelana pavilion, and a grand dance in the evening for the same deserving object. There will be tea, fortune, home-cooking and needlework stalls, besides a special fishpond for the children.

Cecil Caldwell, who was badly injured by being rapped on the head by a choker-hook at Lamb's logging camp, Menzies Bay, last Tuesday evening, was brought down to Campbell River at once by launch to the hospital, but was later taken to Vancouver for special treatment.

COLWOOD

COLWOOD, May 30.—Mrs. E. Peatt, of Colwood, was hostess this afternoon to the members of the Colwood, Luxton and Happy Valley Women's Institute, the occasion being a most interesting demonstration of aluminumware given by Mr. E. Enright. A record number of members were present.

To add to the fun, a small competition then took place, those present endeavoring to find how many words could be made out of "Wear-Ever," Mrs. Burgess being the winner with the grand total of twenty-two words.

A pleasing incident occurred at the close of the afternoon, when Mr. Enright presented Mrs. Peatt with a casserole for her trouble in arranging her residence for the demonstration. Mrs. Peatt responded in a few well-chosen words and the meeting concluded.

Mrs. L. Phillips, of Colwood, has returned from California, where she has been residing for several months.

METCHOSIN

METCHOSIN, May 31.—The girls' and junior branch of the Women's Auxiliary are to hold a garden party in the vicarage grounds on Monday next, June 4, at 3 o'clock.

It is hoped that as many as possible will be able to attend this function and help on the enterprising juniors. Tea and ice cream will be served, and games will be played. The proceeds will be donated to the vicarage fund after the club's fee of $8 has been paid.

Next Sunday being the first Sunday in the month, there will be a celebration of Holy Communion at St. Mary's Church at 11 o'clock, and also an evening service will be held at 8 o'clock, Summer time.

The aluminumware display will be held on Friday, June 8, in the Metchosin Hall, instead of Monday, June 4, as previously announced.

COMMUNITY MEETING HELD AT COBBLE HILL

Reports Read by Honorary Secretary Show Satisfactory Position of Public Hall—Trustees Elected

COBBLE HILL, May 31.—A general meeting of Cobble Hill community was held in the hall last night to hear reports on matters relating to the hall, and to elect two trustees to represent the public on the governing board. Mr. T. P. Barry was in the chair and about eighty persons attended. Mrs. McDonnell, organizing secretary of the May 24 fete, gave a report on that day's proceedings, showing a net profit of $270 was assured.

The honorary secretary of the hall then gave a report of the cost of construction of the building and overhead expenses. The total cost of construction of hall, together with all real estate and all furnishings, had been $2,390.12. The running expenses for two years amounted to $190.43. The property was at the present time clear of debt, with cash on hand of $25.05, and good accounts owing to the extent of $12.50.

After some discussion, during which various questions were answered, it was moved by Mr. Crewe, seconded by Mr. Molesworth, that a vote of thanks be accorded to the honorary secretary, and that the report be received and filed: carried.

The candidates for trusteeship were then invited to address the meeting, and afterwards election took place by ballot, when Mr. Breton and Mrs. McDonnell were declared duly elected.

The trustees were asked by motion of the meeting to take steps to have the trust of the hall vested in the public, also to see that a permanent constitution, compiled in accordance with the records of the three bodies originally starting the building, be drawn up and presented to the public. After general discussion, in the course of which many valuable ideas were brought forward and recorded, the meeting adjourned.

HIS JOKE ON DINGLEY

The famous Jerry Simpson, Populist representative in Congress from Kansas, took delight in turning the laugh upon Rep. Dingley, especially on something related to the tariff. One day the Kansan walked down the aisle on the Republican side of the House, peered into Dingley's silk hat, which was reposing on his desk as a sign that no business of importance was expected to come up, and went to his seat. A little later he obtained the floor. He spoke of Dingley's views on protection. "But," he went on, "the gentleman from Maine does not practice what he preaches. There's that hat, which has become a barometer in the House. That hat was made by the pauper labor of Europe. It bears the firm name of a London concern. I was amazed when I accidentally saw that English trade mark. The makers of that hat claim to be purveyors of hats to royalty."

Dingley's explanation that he had not inquired the make of the hat, but had merely taken one that fitted him, only added to the hilarity of the occasion.

For Sanitary Homes

There are numerous uses in every household for Gillett's Pure Flake Lye. It costs very little but gives valuable service in cleaning and disinfecting sinks, closets and drains; softening water and making laundry soap; destroying vermin; cleaning dirty floors, greasy pots and pans, etc.; removing old paint, and for scores of other purposes. Avoid inferior substitutes. Ask your grocer for the genuine—

GILLETT'S PURE FLAKE LYE

JEWISH RABBI WILL SPEAK HERE SUNDAY

Dr. Joseph Goldman to Occupy Centennial Methodist Pulpit in Morning and Afternoon

Dr. Joseph Goldman, former rabbi of the Jewish Church in Russia, will occupy the pulpit of the Centennial Methodist Church next Sunday morning and afternoon, and will discuss topics that will be of special interest to the British-Israel Association members, stated Rev. Dr. Clem Davies, pastor of the Gorge Road Methodist Church, last night.

Many Victorians will remember hearing Dr. Goldman when he was in the city a few years ago, on which occasion he delivered several public addresses, one of which was at a big mass meeting held at the Royal Victoria Theatre, when he made an impressive appeal for aid to the Jewish sufferers in Palestine.

Dr. Goldman and his family lived in Russia for years, but during the Russian Revolution, his wife and six his children, with the exception of one son, were massacred. He and his boy escaped and fled to the United States. His son enlisted in the American Army, but was killed fighting overseas. Dr. Goldman is now alone in the world, and is returning to Palestine to establish a Christian Jewish colony there.

This noted rabbi, who has been heard by many thousands the world over, will speak on Sunday morning, at 11 o'clock, at Centennial Church, on "The Homecoming of Israel," while his afternoon message will be on "The Ten Lost Tribes."

Rev. Dr. Clem Davies, pastor of the church, will occupy his own pulpit in the evening, when he will preach on the subject, "Feelings in Religion."

ARTIFICIAL SILK

The gay silk sweater, glistening sport skirt and fibre hat that make Annie look so fresh and charming these Spring days couldn't have been made without the aid of electricity. And each garment originated from the pulp of trees.

When Annie goes home and hangs this finery in her dressing closet or folds it in a chest or even lets it carelessly lie in creases it will never wear or split on the folds. Fibre, or artificial silk, has this advantage over real silk from the cocoon.

The tiny silk-worm had best look to his business. It takes him too long to take his after dinner nap. Electricity is onto the job and is making silk faster than he ever dreamed. And it is making it at less expense than can the little worm who won't eat kilowatt hours but chooses only the most expensive of mulberry leaves.

From a sheet of wood fibre, into acid baths, through huge grinders, each equipped with its own motors, the wood pulp is transformed into a liquid not unlike warm molasses. By the aid of electrically driven machinery this liquid is uncannily formed into gleaming strands and coiled into hanks. Washed, bleached or dyed, the delicate strands are hurried by the power of nimble watts into electric ovens and dried. Then more electricity whirls it upon spools or weaves it into warp and it is ready for shipment.

Silk for sports, afternoon and evening dress is quite a la mode. America, being the greatest consumer of the artificial product in the world, has found "the electrical way" to obtain a continual supply.

KA-ZU MAY NOT GET PAST BORDER LINE

Volstead Act and Samplers May Prevent Super-Cocktails From Reaching City Hall.

Members of the Industrial Committee of the City Council, headed by Ald. John Harvey, were disturbed yesterday by reports that the shipment of Ka-Zu, South American wonder drink, being manufactured in Brooklyn from the juice of Victoria holly leaves, might be refused entry at the border.

There was rejoicing at the City Hall when a message was received the other day from the Za-Zu Beverages Company, stating that sample cocktails and champagne would be sent to the Industrial Committee immediately, but yesterday, members who had already commenced to smack their lips in eager anticipation of tasting the potent stimulant were no longer smiling.

"If this stuff is as strong as its advance notices indicate, it will never get here," a member of the committee stated. "It will be a flagrant violation of the Volstead Act to let it even move out of the distillery. And can you imagine liquor like this traveling three thousand miles through dry territory without being tampered with?"

NANAIMO

NANAIMO, May 31.—During the month of May, building permits aggregating $38,483 have been taken out, as compared with $24,230 with the same month in 1922. For the first five months of this year a substantial increase in building is shown over last year, the figures for the first five months of this year being $86,543, as compared with $54,891 for the first five months of 1922.

In the Provincial police court yesterday, two residents of East Wellington were fined $15 and costs for allowing their dogs to hunt game birds, contrary to Clause 2 re "Dogs Hunting Game."

Master Joe Steele, of South Wellington, won the silver medal awarded the boy who gave the best rendition of the vocal solo "Angels Ever Bright and Fair," at the British Columbia musical competition festival in Vancouver. Mr. Granville Bantock, the adjudicator, in commenting on the various voices and the way the boys rendered their solo, commended Joe especially for his purity of tone, perfect pitch, unusual breath control and phrasing. The lad is a pupil of Miss Blanche Nelson, of this city.

The examinations for coal mine officials, which have been conducted simultaneously in Cumberland, Fernie, Merritt and Nanaimo, were completed yesterday. Twelve candidates presented themselves here for examination, the examiners here being Inspector Jackson and Jas. Dixon.

DANCE AT SLUGGETTS

SLUGGETTS, May 31.—The dance given by the West Saanich Women's Institute at the Institute Hall, Sluggette Station, on Wednesday evening, was well attended. A most enjoyable programme of the latest dance numbers was given by the musicians, Mrs. Gleason and Mr. H. Robinson. Supper was served at 11 o'clock, after which dancing was resumed and continued until 1 a.m.

PREPARING FOR CABARET

SAANICHTON, May 31.—Plans for the cabaret which takes place in the Agricultural Hall, Saanichton, on June 8, under the auspices of the Ladies' Guild of St. Stephen's and St. Mary's, are now well under way, and the event promises to be one of rare pleasure. The original idea of having a fancy work stall has now been abandoned and no sale of work will be held. The candy stall will be in charge of Miss Scott and Miss Meber. Mrs. F. Turgeese has charge of table reservations. The musical programme has been carefully arranged, and several well-known artists will be present to assist.

Most Satisfying Corn Flakes

The things other corn flakes have failed to give you are found in Post Toasties—full-bodied, high food value, crisper, more real flavor and more satisfaction.

In the great corn belt where the real flavor of corn is known, Post Toasties are the largest selling corn flakes. Try a package and you will realize why. 2 packages 25c.

CANADIAN POSTUM CEREAL CO., LIMITED
Head Office: Toronto Factory: Windsor

Post Toasties

"There's a Reason"

MADE IN CANADA

Marine and Transportation

LIFE OF SAILOR SAVED BY RADIO

WAS CRIPPLED IN ACCIDENT ON PACIFIC STEAMER

Instructions for Treatment Came by Wireless From as Far Distant as Minnesota

YOKOHAMA, May 31.—A report of how an American sailor, who was almost scalded to death at sea, was saved by means of wireless information received by the ship from other craft on the Pacific, was brought to Yokohama a few days ago when the freight steamer West O'Rowa arrived from Seattle. The story told by the captain of the vessel demonstrates in the most forceful manner the possibilities of wireless communication and the good that can come from its use.

The West O'Rowa was 16 days from Yokohama when a member of the crew, John R. Lucas, third engineer, was seriously scalded by a bursted steam valve. His injuries were so severe that practically three-fourths of the skin was removed from his body by the escaping steam.

No Doctor Aboard

As most freighters do not carry doctors, the captain of the ship was helpless to give expert treatment and it was thought that the man could be kept alive only by expert medical treatment. As a result a general wireless call was sent out asking any physician who might receive the message to wireless back the proper instructions. The steamer President Jefferson was one of the first to receive the message for help and that ship's physician immediately prescribed treatment for the scalded seaman. Communications were later established with several boats on the Pacific and also with various places on shore.

The most remote communication was sent from a hospital in St. Paul, Minnesota. Doctors there prescribed by wireless and as a result the scalded seaman was kept alive and brought to Yokohama.

One Ordered Whisky

Along with the serious aspect of the accident, one of humor was introduced by the wireless messages received from the American hospital in St. Paul. The physicians there immediately wired to the steamer to give the seaman whisky in order to counteract the effect of the original shock. The West O'Rowa being a Shipping Board boat there was supposed to be no liquor on board, but according to the captain, on the receipt of the message a bottle of whisky mysteriously appeared and the prescribed dose was given. The captain stated that technically it is his duty to investigate any seaman having liquor on board the ship, but in that case no one knew where it came from and after its use the remaining portion disappeared as mysteriously as it had appeared.

FISHERMAN DROWNED

PRINCE RUPERT, May 31.—Harry Whalen, of the fishing boat Skandia, was drowned today near Seward, Alaska, according to a telegram received here. It is understood that he leaves a widow and three children, who live in Vancouver.

MEN'S STYLES IN ENGLAND ARE CHANGING

Loosely-Fitting Coats and Baggy Trousers Becoming the Vogue in London

The Prince of Wales has appeared in the new styles which must shortly be the general vogue in London. This design shows a loose coat of thox-like effect and wide trousers that are not shaped at the knee, but are the same width all the way to the instep, and rest lightly on the shoe.

"No doubt, His Royal Highness will shortly appear on the movie screen in his new attire," said the Chief Designer of Semi-ready Clothes, and he continued:

"King Edward, when Prince of Wales, was the virtual dictator of men's fashions throughout the Anglo-Saxon world, but the present King never aspired to any initiative in this direction. But in the sartorial world today the popular Prince of Wales is again looked upon as the leader of fashion.

"London dictates the styles for men, just as Paris originates the millinery styles for the ladies of all the countries of culture.

"At a recent convenion of American designers, at which I was unable to attend, those present sought to lay down with authority certain rules in dress for men, but these were laughed at and scouted by the real creative designers.

"We may smile, as we will, at these new styles, but still in the end will adopt them and wear them. While it usually takes a year or more for the London styles to percolate on this continent, I think the movie shows which girdle the country will quicken the movement and adoption of new fashions.

"In former years the legitimate stage was the forum of fashions, and the actors were the chief mannikins in the movement of new styles, but the quicker action of the screen has been apparent for some time. The appearance on the screen of the popular Prince is always greeted with applause and close study.

"I know that in our Semi-ready shops we have been preparing and adapting patterns for the new English styles, and we already make many suits of this style in our custom tailoring department—with our famous four-day delivery schedule."

Mearns & Fuller show all the latest English and Canadian styles in Semi-ready clothes and their store on Douglas Street is the only place in this city where "Semi-ready" can be seen. (Advt.)

SHIPPING INFORMATION

Steamer Movements

SAN FRANCISCO, May 31.—Arrived: Yosemite, Port Gamble; Argull, Santa Rosalia, Oriflamme, Gibraltar; Corvus, New York; City of Victoria, Antwerp. Sailed: President Wilson, Hong Kong.

Arrived

NEW YORK, May 31.—Panaman, Tacoma; Hans Hemsoth, Vancouver.

YOKOHAMA, May 31.—Kaishu Maru, Portland; 29th, Empress of Russia, Vancouver.

SYDNEY, N.S.W., May 29.—Berengar, San Francisco.

HONG KONG, May 30.—West Cadus, San Francisco.

PLYMOUTH, May 28.—Saxonia, New York.

Sailed

NEW YOFK, May 31.—Rochambeau, Havre; Finland, Hamburg.

SOUTHAMPTON, May 31.—Belgenland, New York.

SHANGHAI, May 31.—Tenyo Maru, San Francisco.

TACOMA, May 31.—Arrived: Mexican, New York; President Grant, Manila. Sailed: Manila Maru, Vancouver; Cacique, New York; Admiral Farragut, San Francisco.

SEATTLE, May 31.—Arrived: Admiral Farragut, Vancouver; Davenport, Northwestern, Tacoma; Ohlean, San Francisco; Edward Luckenbach, Port Gamble; Neponset, Vancouver. Sailed: Jefferson, Alaska; Admiral Farragut, San Francisco; Mexican, President Grant, Lydia, Tacoma; Bakersfield, Vancouver; Northland, Bellingham; Admiral Rodman, Port Angeles.

JUNEAU, May 31.—Sailed: Queen, southbound.

UNION LINE VESSEL SUED FOR DAMAGES

Princess Beatrice-Camosun Collision Taken to Admiralty Court—C.P.R. Asks Repair Costs

VANCOUVER, May 31.—Collision, February last, in Mackay Reach, between the steamers Princess Beatrice and Camosun has resulted in the latter vessel being libelled by the Canadian Pacific Railway Company, owner of the Beatrice, for $15,000. Suit has been entered in the Admiralty Court against the Camosun in an attempt by the C.P.R. to recover costs of repairing the Princess Beatrice. The repair costs, it is stated, approximated $15,000.

Although the Camosun, and not her owners, the Union Steamship Company of B.C., Ltd., has been cited defendant, no attempt has been made to arrest her, in view of the defendant company holding extensive interests within the jurisdiction, but a bond will probably be furnished by the Union Company pending trial.

The trial will be heard by Mr. Justice Martin within the next few months. The inquiry into the collision recently conducted by Captain J. D. Macpherson, Dominion Wreck Commissioner, found both vessels equally to blame.

NINETY, AND NOT OUT, SAYS ENGLISH PAPER

Congratulatory Reference Made to Hon. J. H. Turner in Richmond and Twickenham Times

The Richmond and Twickenham Times of May 12 contains a reference to Hon. J. H. Turner, whose name is so prominently identified with the business and political life of Victoria and of the Province of British Columbia. With a heading, "Ninety—and Not Out," the English paper makes the following reference:

The Hon. J. H. Turner, formerly Premier of British Columbia, and afterwards Agent-General for that Province in Great Britain for seventeen years, who has resided with his son and daughter-in-law at Bingham House Residential Hotel since 1921, celebrated his ninetieth birthday on Monday, when he received numerous messages of congratulation from his friends in Canada and the United Kingdom.

The Hon. J. H. Turner is a native of Dorking, Surrey, and has done a great work for British Columbia, where he lived for many years. He loves Richmond, especially Kew Gardens, in which he takes a great interest. It was mainly through his efforts that the giant flagstaff in the Gardens was brought over from British Columbia, and he took a prominent part in the arrangements in connection therewith.

It is a tribute to the climate of Richmond that he still enjoys good health. Every day when the weather is fine he goes for a long walk, and knows all the beauty spots in the neighborhood. He is fond of a cigarette and enjoys a little drop of brandy, but believes in moderation all round.

It is interesting to note that about thirty members of the Vancouver Board of Trade, who are visiting England, are coming to Richmond shortly. They will be entertained to tea at Bingham House, and during their stay will visit old Petersham Church."

CUSTOMS REVENUE HIGH DURING MAY

Totals $26,525,519.—Excise Tax Collections Swell Increase by $4,316,000.

OTTAWA, May 31.—Canadian customs and excise revenue for May totalled $26,525,519, an increase of $5,322,228 over May of last year. Customs duties alone showed an increase of $658,000 and excise taxes an increase of $4,316,000.

BUILDING PERMITS IN VANCOUVER DROP

VANCOUVER, May 31.—During the month of May 227 building permits of a total value of $413,113 were issued at the City Hall. This is a decrease of thirty-nine in the number of permits issued compared with May, 1922, but shows an increase in value of $51,473.

GERMANS USE NEW STEERING DEVICE

IMPROVES SHIPPING POWER AT SMALL COST

Overcomes Vagaries of Magnetic Compass—"Spinning Top" Solves Difficulties of Old Apparatus

BERLIN, May 31.—Large German shipping lines are introducing a new steering device which, it is claimed, will greatly improve ship efficiency at a comparatively trifling cost.

The automatic gear consist of an auxiliary compass operated by a "spinning top" compass and acting in connection with a mechanism which operates the hand steering gear, this mechanism being operated by electric contacts. The apparatus is so constructed that the little metal rudder shuttle faithfully imitates the deliberate action of a human steersman. It lays the rudder just sufficiently to port or starboard to correct the deviation from course, and as the mechanism does this much more exactly than the human hand, the way to the ship is checked in a less degree and the speed is correspondingly increased without any extra expenditure of fuel.

Ever since the advent of the iron and steel ship the vagaries of the magnetic compass have been a source of endless worry to naval engineers. All sorts of devices have been tried to increase the reliability of the old compass. The German transatlantic lines are now confident that they have found a solution of the difficulty in the new so-called "spinning-top" compass, invented by a Munich physicist, Dr. Anschuetz-Kaempfe.

This compass has been the subject of a lecture delivered at Hamburg before the Nautical Verein by Dr. Richter, an engineering expert. The new compass works under the directing influence of the diurnal motion of the earth on its axis.

Points to Geographic North

The "spinning tops" of the compass makes 20,000 revolutions a minute and give it a permanent directing energy ten times as great as that of the magnetic compass. The new compass indicates not the variable magnetic but the invariable geographical north.

One of its special advantages over the magnetic compass is that it can immediately and accurately indicate alterations in the course of the ship. It shows no sign of the error of "drag," which is such a drawback in the magnetic compass and which makes it impossible for the man at the helm to maintain the ship's course exactly by watching the compass alone.

Automatic Steering

The discovery of the new compass has made it possible to steer even by ships automatically. During the war this automatic steering gear was employed for the small crewless motor boat. By using this gear the vessel could not only be kept automatically on its course, but by means of wireless operated from the shore or from another ship could even be laid on another course. The owners of the patent, Anshruetz & Co., Kiel, conceived the idea of developing the invention so as to adapt it for use in steering big ships. The experiment has proved such a success that a number of Atlantic liners have been or are in course of being equipped with the "spinning-top" compass and the automatic steering gear.

PROSPERITY ARRIVES IN WASHINGTON STATE

Lumber Export Business Development Spreads Trail of Good Times in Timber Districts

The lumbering boom that has struck Vancouver Island and the British Columbia mainland extends over the lumbering districts of Washington State too, according to Mr. C. O. Gingrich, of Hoquiam, president of the Lumbermen's Bank and Trust Company, who is a visitor in Victoria attending the twenty-eighth annual convention of the Washington State Bankers' Association. Mr. C. O. Gingrich stated yesterday that his district has developed into one of the largest lumber exporting districts in the Union, and demand has become so great that log reserves have been consumed and mills are manufacturing as fast as the logs can be delivered from the woods. The condition has brought great prosperity into the lumbering districts of the state, he asserted, as both loggers and mill operators are working to capacity.

Manufacturing concerns in Washington State, other than those engaged directly or indirectly with lumber, are also prosperous and rapidly developing, stated Mr. Nathan Eckstein, president of the Schawbacher Brothers Company, of Seattle, who will address the convention this afternoon on the tax problem. One of the most solid supports of Washington State industrial activity was the highly developed system of patriotism with reference to home industries, he asserted. He spoke very enthusiastically regarding the development of Cockage facilities for deepsea vessels at Seattle, Gray's Harbor and Portland, and praised the foresight shown by those responsible in realizing the tremendous growth of sea transport arising from the existence of the Panama Canal.

Mr. C. R. Nesbitt, of the National Bank of Commerce, New York, a guest at the convention, claimed that there was not a mile of standard railroad in the state of Washington that was not paying at the present time.

Capital was freely available in the state for commercial enterprises, was an assertion made by one of the bankers, the rate being in the neighborhood of six per cent. In view of the recent reduction of the rate in New York, however, it was expected that a slight reduction would occur in Washington very shortly.

The annual gas production in the United States is 330,000,000,000 feet.

AUSTRALIA AGAIN ANCHORS IN ROADS

EMPRESS DOCKS TO PICK UP PASSENGERS THIS MORNING

Last Night's Breeze Kept Liner From Berthing—250 Passengers Are Sailing for Far East

After spending the night at anchor in the Royal Roads, the Canadian Pacific liner Empress of Australia will dock at the Rithet piers this morning at eight o'clock, daylight saving time. The vessel found a brisk breeze blowing in the Strait when she arrived from Vancouver last night at nine o'clock, and moved over to the Roads for the night instead of docking. Unless the wind continues strong, she will come in this morning. Passengers and officials had a long wait for her in vain last night. She was late leaving Vancouver, and even after arrival off Victoria considerable time elapsed before it finally became known what she was going to do.

Two hundred and fifty passengers are leaving on the Australia for the Orient on this voyage. Among them are Dr. Frank Crane, of New York, the well known American writer; Professor Huntington, of Montreal; Mr. L. L. Murray, manager of the export department of the Gutta Percha Company, Toronto; and Mr. A. McGlow, assistant general manager of the Vacuum Oil Company of Kobe.

JOINS RAILWAY COMMITTEE

MONTREAL, May 31.—Mr. Edwin Arnold, general freight claims agent of the Canadian National Railways, was yesterday appointed to the governing committee of the American Railway Association, freight claims division.

Australia
OCEANIC STEAMSHIP CO.
Splendid American BS. SONOMA, VENTURA, 10,000-ton Lloyd's 100A1—Delightful service. Sydney Short Line—Samoa-Honolulu—Quickest Passage—Lowest Rates Pacific tour, $455, 1st class. Sonoma sails June 26, Ventura sails July 31. Book now. Oceanic S.S. Co., 2 Pine St., San Francisco.

Only $15.65
Round Trip
Victoria, B. C.
to
Portland
Account
PORTLAND ROSE FESTIVAL
Selling June 11, 12, 13. Return limit, June 18.
NORTHERN PACIFIC
See
E. E. Blackwood
Gen. Agt.
912 Government St.
Phone 7106
VICTORIA

E. & N. Railway
Commencing Sunday June, 3
And every Sunday thereafter, until August 26th, the afternoon train from Wellington will be put back two hours, leaving there at 3:10 o'clock and arriving Victoria 7 o'clock standard time.
L. D. CHETHAM,
District Passenger Agent

SEATTLE
HOTEL SAVOY
Second Ave. and University St.
250 ROOMS—MODERN
Savoy Cafe and Grill in Connection.
Rates: $1.50 up; bath $2.50 up
Headquarters for Victorians
W. G. KING, Prop. W. G. KING, Jr., Manager

After Every Meal
WRIGLEY'S

"A bite to eat—a bit of sweet"
After a substantial meal, the children naturally want to top off with a bit of sweet.
Give them WRIGLEY'S, the great Canadian Sweetmeat.
It combines the enjoyment of sweet with many BENEFITS. It cleanses the teeth, removing food particles that lodge in the crevices. It neutralizes the acids of the mouth, soothes the throat, and lastly—
WRIGLEY'S helps the stomach by supplying saliva to aid in digestive work.
Made clean, kept clean, sealed tight in a wax-wrapped package.
The Flavor Lasts

FOR THE CHILDREN
D28

PURE MILK
~from fine dairy cows~
For cream purposes use it as it comes, or—
—add an equal quantity of water and you have milk as you have always known it—
—with this difference—
Borden's ST. CHARLES Milk is always fresh, pure, sweet—
—has a creamy richness (due to double butter fat content) not found in ordinary milk—
—is economical and so convenient, in that you can keep a supply always on hand in your pantry
Your grocer can supply you with "a size for every need."

RECIPES!
The Borden ST. CHARLES Recipe Book, beautifully illustrated in colors, sent free on request. The Borden Co. Limited, Montreal.
Borden's
ST. CHARLES MILK
Pure Country Milk With The Cream Left In
E1-23

The Colonist's Pictorial Page

The King inspects the guard of honor of Royal Marines at Dover.

Otto Young Heyworth of Chicago, heir to his grandfather's $16,000,000, whose wife is suing him for divorce. Another stage romance ends!

After the flood at Hot Springs. Automobiles wrecked and pavements torn up.

The Count and Countess Carl M. Armfelt of Finland, newlyweds, in New York. The Count is looking for a job.

The new American cruiser, Omaha, which expects to set a new record in ocean speeds.

Hon. W. E. Raney (centre), photographed at Fergus, Ontario, on the day he announced that he would remain in the political arena. At the left is J. W. Douglas, president of East Wellington U. F. O., which tendered the attorney-general a unanimous nomination; at the right, H. W. Clarke, secretary of the organization.

Miss H. Gibb, on Bill, winning a jumping contest at Rye, England.

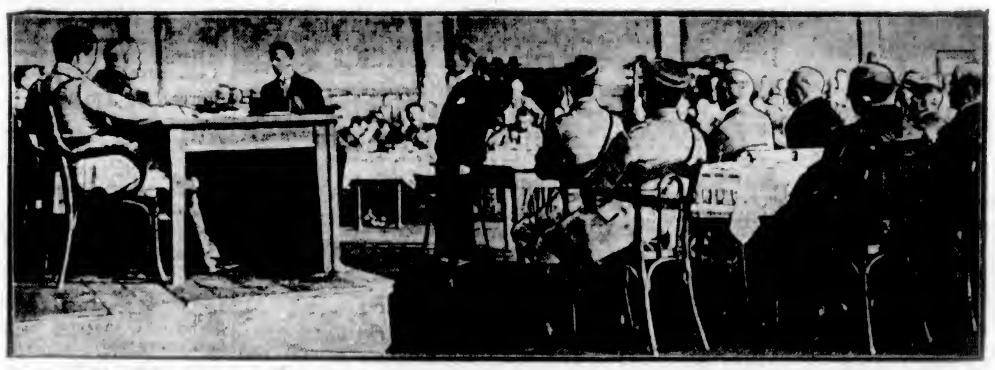

Dr. Krupp Von Bohlen, standing, on trial before the French court-martial which sentenced him to 15 years' imprisonment and a fine of 100,000,000 marks.

Little Rea Blonde, as the Queen of Sheba, winner of the first prize in a Coney Island children's carnival.

Marjorie Rambeau, American actress, is suing Hugh Dillman for a divorce.

Little Joan Omerod, the youngest of a party of 600 emigrants bound for Canada.

The last photograph of George Jay Gould, American financier, taken just before his fatal illness in France.

Important Notices, Employment, Business and Professional Directory, Wants, Etc.

INDEX TO CLASSIFIED ADVERTISEMENTS

For the convenience of those who wish to refer to any special advertisement in the Classified Columns, the following list has been alphabetically arranged, and each classification furnished with a number, viz.:

ANNOUNCEMENTS 1
MALE HELP WANTED 3
TEACHERS WANTED 15

The numbers shown on the right side of each heading appear in consecutive order in the columns. The alphabetical arrangement is not consecutive.

Acreage—For Sale 43
Acreage—For Rent 50
Acreage—Wanted 42
Agents Wanted 66
Announcements 1
Automobiles 28
Autos for Hire 30
Business Opportunities 64
Billiards and Pool 25
Boats and Launches 68
Business Directory 29
Cycles and Motorcycles 27
Church Notices 6
Dancing 8
Dressmaking 9
Educational 49
Farms for Rent 47
Farms for Sale 46
Farms Wanted 48
Flats and Apartments to Rent 21
For Sale—Miscellaneous 13
Furnished Rooms Wanted 17
Furnished Rooms to Rent 16
Financial 61
Houses for Sale 45
Hotel Directory 14
Housekeeping Rooms to Rent 19
Lost and Found 7
Music 10
Miscellaneous 63
Money to Loan 58
Personal 5
Professional Directory 64
Property for Sale 44
Property Wanted 65
Poultry and Livestock 27
Room and Board 15
Rooms and Board Wanted 18
Summer Resorts 65
Societies and Lodges 4
Situations Wanted—Male 4
Situations Wanted—Female 5
To Rent—Houses 22
To Rent—Furnished Houses 23
To Rent—Miscellaneous 24
To Exchange 8
To Lease 67
Teachers Wanted 15
Timber Brokers 60
Wanted—Male Help 3
Wanted—Female Help 5
Wanted to Rent—Farms 46
Wanted to Rent—Acreage 50
Wanted to Rent—Flats and Apartments 21
Wanted to Rent—Houses 22
Wanted to Rent—Furnished Houses 23
Wanted to Rent—Miscellaneous 24
Wanted—Housekeeping Rooms 19

CLASSIFIED ADVERTISING RATES

One and one-half cents a word each insertion, nine cents a word a week, with a minimum of 15 words, cash with order. No advertisement accepted for less than twenty-five cents.

Death and Funeral Notices, $1.50 first insertion, $1.00 for each additional insertion.

Marriages, Cards of Thanks and In Memoriam Notices, $1.50 per insertion.

Birth Notices, $1.00 per insertion.

Business or Professional Cards, of four lines or under, $5.00 per month. Additional space at $1.25 per line per month.

BIRTHS, MARRIAGES, DEATHS

BIRTHS

BATTRICK—At St. Joseph's Hospital, on May 31st, to the wife of F. W. Battrick, a daughter. Both doing well.

STANCTI—May 30, 1923, at 326 Obed Ave., to the wife of E. Stancil, a daughter.

DEATHS

BOWEN—On May 31, after a long illness, at the home of Mr. John Moore Hollins, of 2017 Quadra Street (Buena Vista), Mrs. Annie Madeleine Bowen. The deceased is survived by two daughters, Mrs. Hollins, of the above address, and Mrs. E. H. Blackmore, of 5646 Wark Street.

The remains will repose at the Sands Funeral Chapel until Saturday, June 2, at 1.50 o'clock, when the casket will be removed to St. John's Church, where the Rev. F. A. P. Chadwick, assisted by Rev. H. V. Hitchcox, will officiate, and interment will be made at Ross Bay Cemetery.

CARD OF THANKS

Mr. and Mrs. Neave and family wish to offer their sincere thanks for the many floral offerings and kind sympathy during their late bereavement in the loss of their son Arthur.

FUNERAL DIRECTORS

PROMPT, EFFICIENT SERVICE DAY OR NIGHT

SANDS FUNERAL CO.
1612 QUADRA STREET
Lady in Attendance
Phones: Office 5102 Res. 4035 and 7663

B.C. FUNERAL COMPANY, LIMITED
(Hayward's)
734 Broughton Street Established 1867
CALLS responded to day or night. Charges reasonable. Embalming for shipment a specialty. Lady attendant.
Phones: 2255, 5235, 2227, 17758
Reginald Hayward, Secretary
Frederick Caselton, Manager

THOMSON SERVICE
Means: The assuming of all responsibility; the arranging and carrying out of all details by a competent director; the use of an ideal HOME for the services if desired, and it costs no more.
Phone 498
HOME FOR SERVICES
1625 Quadra Street

McCALL BROS.
The sorrow of death can be greatly relieved by having all details in the hands of one capable of rendering you the high standard of service you want.
Someone capable, with experience, whose presence is never felt but who is always there when needed.
Such is the service we render.
Funeral Home:
Corner Johnson and Vancouver Streets
Phone 856

ANNOUNCEMENTS 1

CALEDONIA Hall, Sat., June 2nd, dance, 9.30-11.30. Ladies 25c, gents 50c.

DANCE by the Scottish Daughters will be held in the Rex Theatre on Friday, June 1st, at 8:30. Admission, Gents 55c, ladies 35c.

JOIN the Moose. Get in the big class to be initiated June 7th by the visiting Lodges in the Chamber of Commerce. Apply W. F. H. Thompson, district supervisor, L.O.O.M., 2317 Blanshard Street, City.

NEW Friendship Club dance, Saturday, June 2, K. of P. Hall, North Park St., 8 to 11.30. Ladies 25c, gents 50c.

WHIST tonight, Canadian Legion Rooms. 15 special or strips.

WANTED—MALE HELP 3

FULLY experienced cook for high-class restaurant; day work. Apply Box 7465, Colonist.

IF you know something about automobiles and have any ability as a salesman, you can make at least $50 a week selling our unique device for saving gasoline and removing carbon. Thousands of enthusiastic users all over the world. We want representatives for every district of B.C. Write Ibbott, 4519 90th St., Edmonton, Alta.

MAKE Money at Home—$15 to $50 paid weekly for your spare time writing showcards for us. No canvassing. We instruct you and supply you with work. West-Angus Showcard Service, 86 Colborne Bldg., Toronto.

MAN or big boy, slight disability no bar, to help take care of shack for Summer months, on Saanich Arm; board supplied; good recreation; small motor launch at the place; small wage. Box 7707, Colonist.

MEN wanted to qualify for truck driving, auto repair, battery ignition, vulcanizing and welding. Write or call for free booklet and special plan. Hemphill's Auto Engineering School, 1511 Granville St., Vancouver, B.C. Look for the name Hemphill, the world's largest and only reliable practical trade school system.

ONLY two men required in our mechanical department. Apply right away, 910 View Street, City.

WANTED—Strong lad, about 17. Apply G. E. Wilkerson, Greenhouses, Douglas Street.

WANTED—Two live automobile salesmen. Apply Carter Bros., 724 Johnson St.

WANTED—Experienced grain cutters. Apply Cameron Lumber Co., Gorholly Head.

WILLING MAN, we have just the right profession for you. Auto Painting. Start learning now. Apply 310 View Street, City.

WANTED—FEMALE HELP 5

EXPERIENCED children's nurse for two children, to go to State of Washington. Call, mornings, Room 264 Empress Hotel.

GIRL or woman for household help. Apply Mrs. J. D. Pollock, Duncan, B.C.

WANTED—Strong young girl to assist household and children; sleep in. Phone 5063L.

WANTED—Young girl (living in Oak Bay preferred) to help in house two mornings a week, and take child out in afternoons. Phone 5172Y, or apply 1070 Davie Street.

WANTED—A capable housekeeper for small family in country, few miles from Duncan; modern bungalow, spend Winter in Victoria. Apply by letter to Mrs. Rutherford Shaw, Koksilah P.O., B.C., or ring up 6540R1, Victoria.

WANTED—Young girl for light housework and help with children. Phone 4126Y.

WANTED—Young, smart, experienced waitresses for the Brentwood Grill, corner of Fort and Government; no breakfast served. Apply 305 Woolworth Bldg.

WANTED—To register 400 strawberry pickers during incoming week for Gordon Head and Keating districts. For information, apply to Women's Branch, Employment Service of Canada.

WANTED—A girl, for housework; Oak Bay. Phone 1049.

SITUATIONS WANTED—MALE 4

A Nexperienced gardener requires situation, in or near Victoria; very best references. Sheward, cia phone 7484X1.

ACCOUNTANT, manager, secretary, confidential clerk; men of integrity, tact, and much experience in commercial affairs. P.O. Box 542, Victoria.

ANYTHING in carpentering, by day or contract, done reasonably. Phone 4773X.

GENERAL contracting, land clearing and fencing; single dangerous trees removed. Phone 5295L1, after 7 p.m.

GARDENING wanted by an experienced man. Phone, evenings, 7475X.

MARRIED man, energetic, trustworthy, good education, wants work of any kind; permanent job preferred. Can drive car. Box 7722, Colonist.

POSITION wanted by experienced landscape and general gardener. Apply Box 7721, or phone 3404O.

WANTED—Garden work; lawns kept in first order; 40c per hour, full day $3. Mowers ground, 75c. Phone 5019X.

WANTED—By good reliable white man, housework one day a week. Box 7517, Colonist.

SITUATIONS WANTED—FEMALE 5

A RETIRED nurse, living in country (10 miles out) has facilities for taking personal care of partial invalid or convalescent, with all home comforts; reference on request. Apply Box 7571, Colonist.

CAPABLE young woman wants work by day; charges reasonable. Phone 5134X.

ENGLISHWOMAN desires position, certificated and experienced in fruit, vegetable, flower horticulture, if required, secretarial work, bookkeeping. Apply B. Penner, 1619 Robson, Vancouver.

STENOGRAPHER, competent, well educated, highest references, desires position. Phone 4416R.

WANTED—By Englishwoman, housework, 20c hour. Foul Bay district. 301 Robertson Street.

WANTED by a young lady—Position as bookkeeper or clerk. Apply Box 7573, Colonist.

WANTED—Position as nursery governess or companion-help; good references. Address Box 7614, Colonist.

YOUNG lady, 13 years of age, with some experience, would accept position as stenographer; would accept low wages to start with. Apply Box 7766, Colonist.

EDUCATIONAL 6

B.C. DRAMATIC SCHOOL, Fort Street. Phone 4638. Elocution, deportment, expression.

ENGLISH governess desires engagement; experienced; good local recommendations. 4667O, Room 8.

GOLF PRACTICE AND TUITION. Stadium Grounds, behind Empress Hotel. 25 cents per hour. Clubs and teaching arranged. Phone 1774O

NAVIGATION taught for masters' and mates' examinations, evenings. Phone 5295L1.

SHORTHAND SCHOOL, 1011 Government Street. Business subjects, thorough tuition. E. A. MacMillan, principal. Phone 374.

SPROTT-SHAW BUSINESS INSTITUTE. Of Course: Commercial, stenography, clerical, higher accounting, collegiate preparatory, civil service. Phone 64, or write for syllabus. Individual instruction. New Weiler Bldg. New pupils will be accepted each Monday for day school and each Tuesday for night school.

MUSIC 7

AT COLUMBIA SCHOOL OF MUSIC—Courses in piano, violin, vocal (Italian method), theory, harmony, elocution. Pupils certificate every month free, and open to the public. 1106 Broad Street. Phone 7575.

ADVANCED and elementary violin tuition. Special terms for beginners. Drury Fryce, 1543 Fort. Phone 1444.

BANJO, MANDOLIN, GUITAR, and all stringed instruments taught by W. G. Plowright, 1114 Broad Street. Phone 1453. Res. phone 3111Y1. Hours, 1 to 9 p.m.; Saturdays, 9 to 1.

ERNEST SEMPLE, violinist and teacher. 1544 Mitchell Street. Phone 5747.

PIANOFORTE

MRS. E. SEMPLE — Pianist and expert experienced teacher of piano. Pupils prepared for examinations if desired. 1544 Mitchell Street. Phone 5747.

MISS INA GORDON, teacher of piano and violin. 528 Blanshard Street.

REGINALD H. COX, pianoforte teacher. Homes visited. Studio, 1415 Fort St. Phone 566

TO EXCHANGE 8

DUNFORD'S EXCHANGE SPECIALS

1. Splendid Saanich FRUIT FARM, full bearing; 4-roomed cottage, barn, water supply. Will take Victoria city or California property, or mortgages and agreements as part payment.

2. SEVEN-ROOMED HOME, good garden and fruit trees, to trade for Seattle or Portland building lots.

3. FIVE ACRES, Shelbourne boulevard, to trade for city home.

4. Choice BUILDING LOT, Oak Bay, close to sea and car; clear deed to trade for small car.

Dueford's Ltd., 221 Pemberton Bldg.

EXCHANGE modern city home, six rooms, for acreage. Owner, Box 7673, Colonist.

9½ ACRES, all planted, 4-roomed bungalow, with furnace, bath, city light and water. Would take city property and some cash.

5-ROOMED house in city and 2 acres strawberries on city outskirts for good fruit farm.

NICE 4-roomed bungalow, modern, garden and garage, for chicken ranch—$2,500.

MUTUAL REALTY, 415 Hayward Bldg.

DRESSMAKING 9

ANY branch of dressmaking undertaken (good work); day work can be arranged. Phone 1836L.

AN experienced dressmaker, work by the day. Phone 2730L.

COMPETENT dressmaking; gowns, suits, blouses. Miss Palmer, 851 Hayward Bldg. Phone 2169.

DRESSMAKING—Blouses, kimonos and alterations promptly done. Room 15, 707½ Yates Street.

EXPERIENCED dressmaker would like a daily work, $5 day. Phone 5705X (evenings).

EXPERIENCED dressmaker wishes work by the day. Phone 1459.

LADIES' hats made, stylish and reasonable. Mrs. Perry. Phone 4567L.

MADAME ISOBEL, French dressmaking; good style; reasonable charges. Phone 5175Y.

MISCELLANEOUS 10

CORDOVA BAY—White Star Line leaves Johnson and Douglas Sts., Tuesday and Thursday, 11 a.m., 5.30 p.m.; Sunday, 11 a.m., 1.30, 7.30 p.m.; Wednesday, Saturday, 1.45, 7.30 p.m. Little Arctic, Tuesday, Wednesday, Thursday, Saturday, Sunday, 6.45 a.m.; Tuesday, Thursday, 4 p.m.; Wednesday, Saturday, Sunday, 7 p.m. C. C. Smith. Phone 4500.

CARPENTER, painter, paperhanger—Estimates furnished; charges reasonable. McInnes, phone 3562R.

MISCELLANEOUS 10 (Continued)

ELECTRIC vacuums rented by hour or day. Carpetaria Co., 621 Fort Street. Phone 7445.

There is a Photographer Here!

GIBSON'S STUDIO OF PORTRAITURE
Wilfred Gibson
529 View Street (Central Block) Phone 3217

HOUSES built, in town or country; also Summer residences; contract or day work. Phone 5623Y.

IF you want a real mechanic to fix your bicycle, try B. J. Smith; 19 years experience. Douglas, near Hudson's Bay.

HAMSTERLEY FARM ANNOUNCEMENTS
MILE 3, SIDNEY HIGHWAY

OPEN for Tourists and Wayside Visitors. Teas, Suppers, etc., served at tables overlooking the beautiful waters of Elk Lake. Dancing every evening except Sunday. Cream used here is supplied by neighboring farms.

Come out for Lunch or Tea any day.
HAMSTERLEY FARM CHOCOLATES ARE DELICIOUS

PAINTING, Paperhanging, Kalsomining. R. Donaldson, 1493 Bay St. Phone 4041X

PAINTING, Paperhanging, Kalsomining, etc. G. Mathison, 151 Michigan Street. Phone 4257R.

PANAMAS and straws bleached and blocked; also felt hats, by expert hatters. Phone 1724, or call at 656½ Yates, near Douglas.
VICTORIA HAT FACTORY

PAINTING, PAPERHANGING, KALSOMINING. J. J. ROSS, 664 Pembroke Phone 2595.

PERSONAL AND PRIVATE:

A reliable and efficient agency to quickly and quietly secure confidential information; all sorts of troubles, LEGAL, DOMESTIC AND GENERAL PROBLEMS, whether personal and private, readily yield to facts we obtain the FACTS for you! Offices in Hull and London, England; also agents in large cities of Canada and U.S.A. Call any time, or phone, day or night, 910.
THE WESTERN DETECTIVE AND PRIVATE INQUIRY AGENCY
22-25 Board of Trade Building

SOME people say "Every day and every way, etc., is overworked." Don't believe it, it is in you, in each one of us. We apply it even to our business—and it is so. Modern Tailors, Government and Yates Sts. Phone 1847.

SAWS, all kinds, filed, set, gummed, etc. Phone W. Emery, 1547 Gladstone Ave.

WE take the RED out of cREDit.

Send us your slow and old accounts and let us convert them into cash.

RETAIL MERCHANTS' CREDIT, LTD.
417-420 Hibben-Bone Bldg.
Phones 2763 and 7613

FOR SALE MISCELLANEOUS 13

AUTO tents—See one set up in our factory. We make awnings. Victoria Tent Factory, 614 Pandora Ave. Phone 1191.

A FEW good used ranges, guaranteed, going cheap. B.C. Hardware, 117 Fort Street.

ANTIQUE furniture, china, silver, etc. Phone 514. Mrs. Woollatt, 1034 St. Charles Street.

A. HICKLING'S Bargains—Secretaire, $13.50; divanette, $15; violin, $12.50; clarinet, $20; extension couch, $4.50; refrigerator, $9.50. 741 Pandora.

A NEMONE Japonica, in 4 sorts, each, 15c. Antirrhinums in 15 kinds, dozen, 55c, 100, $1.50; 1,000, $12.50. Asters, single and double, dozen, 55c; 100, $1.50. Asters, perennial seedlings, dozen, 75c; named sorts, dozen, $2. Chrysanthemums, dozen, $1; 100, $6. Seedlings Bridal Robe, dozen, 50c. Cosmos, dozen, 35c. Cucumbers and Marrows, each, 5c. Dahlias, seedlings, 75c; doubles, $1.50. Fuchsias, 50c each. Geraniums, Zonals and Ivy leafed, 15c to 25c each. Libelle, dozen, 35c. Marigolds, French, dozen, 50c. Pansies, extra fine, dozen, 75c; 100, $2; 1,000, $15. Parte Delaize, dozen, $1. Petunias, dozen, 50c. Stocks in 15 kinds, 25c and 50c per dozen. Violas, dozen, $1; 100, $6. Zinnias, dozen, 25c. Asparagus, Giant, $3 per 100. Begonias, Tuberous, 75c each. Broccoli, in 4 sorts; Cauliflower in 6 sorts, 100, $1; 1,000, $6. Brussels Sprouts, 2 sorts; Cabbage, 10 sorts; Kale, Scotch, Jersey, Tree and Thousand Headed; Savoys in 3 sorts, Lettuce in 4 sorts; Parsley; all above, 100, 50c; 1,000, $1; 10,000, $35. Hose Pipes, 100, $4; 1,000, $30; 10,000, $200. C.W.O. from unknown customers. James Simpson, 611 Superior, Victoria, B.C. Phone 1664.

ALMOST new vacuum cleaner for sale; leaving town; will sell cheap. Phone 6437L.

BOTTLES—If you want bottles or jars we have them, all sizes, from 14c per dozen. Wm. Allan, 2525 Rose St.

BOWLING alley, also shooting gallery with 4 .5/8, new; a snap. Phone 5731R5.

BULBS, suitable for rock gardens. Must be ordered before July 15. Lists free. Rockhome Gardens, Wilmer St. Phone 4154L.

CANADIAN Fairbanks engine and pump, in new condition. 650 Johnson Street.

CHEST of drawers, in good condition, $5. Oddy's, 1817 Douglas Street.

CITY MART, 756 FORT ST. Phone 1452

SPECIALS

Electric fan, $5.00; English buggy $16.50
Refrigerator, $11.50; meat safe 2.50
Dining table and 4 chairs 15.50
Camp cot and mattress 5.00
Oak hall stand 12.50
Victoria range, good shape 15.50

We buy or exchange good furniture. Easy terms. Monthly payments.

CHEVAL glass, 30 x 40. Bargain, $15.50. Island Exchange, 769 Fort Street.

CAMP STOVES—All sorts rented. Eastern Stove Co., 642 Fort.

CLEAN UP before May 24. Rakes, 49c. Eastern Stove Store, 515 Fort Street.

CARPETS, rugs, upholstery, blinds; also dirty paint, grease, oil and tar spots removed like magic by Owen's Blue Soap Powder; the packet cleans 4 suits of clothes; 25c a packet. Inquire Farmers' Produce Store, 632 Johnson St. Phone 2615

CONCRETE mixer, three to four feet capacity, three-h.p. Fairbanks-Morse engine, two wheelbarrows, shovels, cement tools. E. T. Dey, 1063 Yates St.

EVINRUDE, in first-class condition, $45. Phone 3433Y or 1362

EXPRESS wagon and harness, also demountable rear seat; light harness. Wm. Allan, 2525 Rose Street.

ENGLISH baby carriage, best quality, white enamel; first-class condition; cost $40; will sell for $35 50. Phone 5173L.

FIRST-CLASS 88-note player-piano, $490; also upright piano, $175, small monthly terms on both. Apply 1811 Quadra Street.

FOR Sale—Two 37x4½ tires. Apply 613 Bay St. Phone 565X.

FOR Sale—Good furniture and carpets. Apply 1417 Cook Street.

FOR Sale—Reliable cabinet gas range, with pilot light; in good condition. Box 7749, Colonist.

FOR Sale—One Willamette logging engine, 10x12 compound yarder, tested 175 lbs., recently retubed completely. Fine condition; near snow and station. Phone 5502.

FOR Sale—Complete logging outfit, including logging engine, blocks, tools, cables and all equipment for a logging camp. Phone 5453

FOR Sale—Union platform scales, 540 lbs. as new. 7 doz sealers. Mrs. Roaf, Col 267.

FOR sale, cheap—¼ h.p. electric motor, 5,000 revs; Bosch 4-cyl. H.T. magneto and "Gemet" dynamo. Carpetaria Co., 621 Fort St. Phone 1445

FOR Sale—B.S.A. Target rifle, $25.50; field glass, $6; sample suitcases, $1.75; real leather valises, $5.75; split bamboo rods, $3.75; steel rods, $4.50; alarm clocks, $1.75; child's automobile, $15; motorcycle spring cushions, $2.50; bicycle electric lamps, $1.75; prism glasses, $65; leather sample cases, $6; playing cards, 65c; boy's bicycle, $15.50; new outer bicycle tires, $1.65; new inner tubes, 75c; spectacles to fit any sight from 50c. Jacob Aaronson's New and Second-Hand Store, 561 Johnson Street (4 doors below Government Street). Phone 759.

FOR Sale—Monarch range, like new; sewing machine and other articles. Phone 5065L.

FOR Sale—One E. Long Mfg. Co., Ltd., awning head rig, complete with tight-rope pulley and two 24-in. Simonds saws and two 55-in. Simonds saws. Particulars M. & M. Lumber Co., Ltd., Courtenay, B.C.

FOR Sale—4-hole McClary cookstove, almost new. Phone 5269R. 3157 Chambers

FOR Sale—Furniture of four rooms, including oak dining table, Regal heater, sideboard, brass bed, etc. Phone 4108L.

FOR SALE—MISCELLANEOUS 13 (Continued)

GARAGE for sale, in business centre of Victoria as going concern. Storage pays expenses. Steady repair business. Gasoline and oil pumps. Has service station for two makes of cars. $400 worth of new stock, full equipment of tools, $650. Apply Owner, Box 7779, Colonist.

GET your tires fixed now for Summer. Vulcanizing Department, 310 View St., Victoria.

GERHARD HEINTZMAN cabinet grand piano, as new, part on time. Phone 5223Y1.

I HAVE prime seal skins for sale, $25 apiece as they run. Chief Louie, Bamfield, B.C.

LARGE strongly built dog kennel, waterproof. Only $5. Island Exchange, 769 Fort Street.

LARGE rocker, upholstered in tapestry, spring seat and back, in good condition, $16. Oddy's, 1817 Douglas Street.

LARGE furred rocker, upholstered in leather, brass nails, as new, $15; Morris chair, leather, $12; Columbia Grafonola and records, $20. 566 Cook St., mornings.

MOFFATT electric range, nearly new, cost $400; will take $290. Canadian Beaver drag saw, nearly new, $150. Girl's bicycle, $15. J. E. Janes, R.M.D. 1, Sooke.

MALLEABLE steel ranges, $2 per week. Phone 4668. 1484 Douglas Street.

MEAT SAFES, Meat Safes, Meat Safes—We have the best in the city from $2.75. Victoria Furniture Mart, 741 Yates St.

NEW potatoes, green peas, strawberries, local tomatoes, lettuce, new cabbage, now in stock; also cabbage plants, kale, cauliflower, tomato, marrow, cucumber plants now ready at Farmers' Produce Store, 635 Johnson Street. Phone 2915.

NORTHERN range, almost new; oak buffet, plush couch, reasonable. 512 Simcoe Street.

QUARTER-CUT G.O. buffet, with leaded lights, a snap, $27.50. Oddy's, 1817 Douglas Street.

QUANTITY of corrugated roofing for sale at Mac's Stars, 1415 Store St.

ROASTED Chickens, Jellied Chicken, Jellied Tongue fresh every day. Mrs. Dale, 645 Fort Street. Phone 5486.

ROUND oak extension table, 5 leaves. Bargain, $14.50. Island Exchange, 769 Fort Street.

SNAP—Singer box-top machine, only $12.

TWO dropheed Singer machines, to clear, $55, $30.

MASON & RISCH piano, slightly used; on terms if desired.

A. E. TAYLOR & CO.
713 Yates Street

SMALL Albion stove, No. 7, for sale. 2017 Douglas, or phone 1012.

BEES!

STRONG, healthy, 8 and 10-frame colonies, also 3 and 2-frame nuclei; five yards to draw from. For information call at Savory's Seed Store, 640 Johnson Street.

SELLING OUT—
Furniture of all kinds, including Pianos, Bicycles, Sewing Machines, Rugs. The goods must be sold. What's your offer? HOUSEHOLDERS' EXCHANGE, 545 Station St., foot of View St. Phone 944.

STIM-U-PLANT
—the concentrated Fertilizer in tablets; guaranteed satisfaction or money back; packages, 10c, 35c and $1; and tins of 1,000 tablets for $4.25; obtainable Hudson's Bay, Woodward's, David Spencer's, Standard Seed Co., Victoria Feed Co.

STIM-U-PLANT will produce FRAGRANT FLOWERS, LUSCIOUS FRUITS, LUXURIOUS GROWTH IN PLANTS.
UNITED DISTRIBUTING COMPANY, Pemberton Bldg. Phone 1876.

CEDAR CHESTS

STORE, office and house fixtures. Day & Friend, 1003 Yates. Phone 6633.

WALNUT chiffonier and dressing table, brass bed and child's bed, wicker chairs for sale. Call 1464 Hampshire Rd.

WICKER baby carriage and bassinette, nearly new. Phone 4066R, mornings.

WARDROBE in good condition. Snap, $7.50. Island Exchange, 769 Fort St.

YOUNG salmon, 3 to 4 pounds, 15c, cents pound; live cod, 10 cents pound. Askey's Fish Market, 624 Yates St.

6-FOOT bath tub for sale. Phone 1016.

9 ROOMS of good furniture, owner leaving city; no dealers. 1461 Vancouver St.

6-HOLE Diamond range, with coils, in A1 order. Snap, $75. Island Exchange, 739 Fort Street.

THE MOORE-WHITTINGTON LUMBER CO., LTD.
DOORS, WINDOWS, LUMBER, ETC.
City or Country Orders Receive Careful Attention

LADIES AND GENTLEMEN'S DISCARDED CLOTHING FOR SALE
SHAW & CO.
756 FORT STREET PHONE 491

WANTED—MISCELLANEOUS 14

ABSOLUTELY Best High-Class Discarded CLOTHING
Bought and Sold at
MRS. JOWITT'S 521 Fort. Phone 2154.
9 Stores Above Reliable Messenger

ATTENTION!—Mrs. Shaw, farmerly of Winnipeg and Edmonton, will call and pay cash for discarded clothing. Phone 5469. 549 Fort Street

BEST prices paid for ladies', gentlemen's and children's good-class clothing, household linens, etc.
MRS. WARDALE
1531 Douglas St., block below H.B. Co.
Phone 5486

DON'T Hesitate—Phone 5486 if you have any furniture you wish to dispose of. Our representative will call and offer current prices. Island Exchange, 736 Fort St.

CALL 6146—WE PAY BEST PRICES
For bottles, rags, tools, stoves, furniture or anything else you wish to dispose of. We call anywhere, any time. Trp

GENTLEMEN'S DISCARDED CLOTHING BOUGHT
BEST PRICES PAID WE CALL
SHAW & O.
756 Fort Street Phone 491

MAHOGANY extension dining table, Wesclell, 1054 St. Charles St. Phone 5115.

ODDY'S are open to buy good-class furniture, carpets, ranges, etc. Good prices paid. Phone 2615.

WANTED—A phaeton or low carriage, for elderly person. Write Baylis, Lake Cowichan.

WANTED—Double-action force pump, with 100-gal. tank and piping; first-class condition. Phone 5706.

WANTED — Second-hand Multigraph. Reply Box 7712, Colonist.

WANTED—Stereopticon; must be reasonable in price and in good condition. Phone 3221, 10 to 12 a.m.; 2 to 4 p.m.

WE WILL CALL AT ANY ADDRESS and pay highest prices for bottles, rags, tools, stoves, furniture or anything else. Top prices paid. Phone 5146.

WANTED to Buy—Two or three rooms of good furniture. Phone 5653.

TURN YOUR TRASH INTO CASH
WE buy rags and bottles; also tools, stoves and furniture, etc., etc. Phone 5146.

WANTED—Old bicycles and parts, in any condition. Victory Wreckage Cycle Works. Phone 755. 531 Johnson Street. Will call at any address.

ROOM AND BOARD 15

A LARGE, sunny room, well furnished, suitable for couple; 5 minutes from Empress Hotel; home cooking. 534 Superior.

AT Beaconhurst, 952 Douglas, overlooking Beacon Hill lake. Good accommodation.

AN experienced gardener requires situation; without board, close in, quiet locat on. Apply Mrs. Edwards, 717 McClure Street, or phone 4645R.

BON ACCORD, 846 Princess Ave.—Room and board; close in; home cooking. Phone 4665.

BEACON Hill Park—Board-residence and furnished suites, moderate. 546 Simcoe.

BOARD and room for gentlemen in private family, close in. Phone 4625L.

COMFORTABLY furnished bedroom, with breakfast and dinner if desired. 650 Michigan Street. Phone 5527R.

COMFORTABLE room and board, home cooking. 1924 McClure. Phone 1858X.

ETHEWOLD, 795 Cook Street—Sunny rooms, good service and cooking; large, pleasant garden; near business centre. Miss Hadwen.

FIRST-CLASS room and board. 131 Government Street.

FOR business people, etc.—Rockland Ave., home cooking; terms mod. Phone 2394J.

ROOM AND BOARD 15 (Continued)

FIRST-CLASS rooms, meals optional; central; lovely grounds. 626 Humboldt. Phone 4782O.

HIGH class room and board; terms moderate. Phone 7614O. "Cohalan," 826 Douglas St., opposite Beacon Hill Park.

LINDSAY Lodge, Vancouver, B.C.—Under new management; good table, modern rooms, comfortable lounge; terms moderate. 1166 Hornby Street. Phone Doug. 1626X.

OAK BAY, 1166 St. Patrick Street—Comfortable rooms and board. Phone 7442L2.

WOMAN, living alone, has furnished bedroom for rent, with or without board. Phone 5321R.

FURNISHED ROOMS TO RENT 18

FURNISHED room, with breakfast, in private home. 1052 Yates Street.

FOR Rent—1, 2 or 4-room suites. 749½ Fort Street. Phone 4171.

NICELY furnished bedrooms, private family, near Parliament Buildings. 244 Government.

NEAR Parliament Buildings—Well-furnished rooms, running water, furnace, gas, garage. Phone 1848R.

TO Rent—Room, suitable for lady or gentleman. Apply 1141 View Street.

TRY the Rita Hotel, Fort and Douglas, for clean, cosy rooms; day, week, month; fully modern; rates moderate. Phone 51.

HOUSEKEEPING ROOMS TO RENT 19

AT 646 Michigan Street—Furnished housekeeping room and bed-sitting-room. Phone 5964L.

COMFORTABLE furnished housekeeping rooms and bedrooms, all conveniences; very central. 744 Burdett Ave. Phone 6541L.

FULLY furnished housekeeping rooms, every convenience. 645 Michigan, facing park. Large grounds. 5621X.

FURNISHED housekeeping rooms, Fairfield Hotel, opposite City Hall.

FOR Rent—Clean, furnished housekeeping rooms, flats, cabins. Phone 2726L. Rents reasonable. 1824 Hillside Ave.

HOUSEKEEPING rooms, ground floor; cool range, gas, every convenience; reasonable rent; also bed-sitting-room, large kitchen, gas range. 521 Simcoe St.

HOUSEKEEPING rooms, phone and all conveniences. 1051 Pandora Ave.

HOVE LODGE — Housekeeping rooms. Children not objected. Phone 7569O. 519 Michigan Street.

SUNROOM and large bedroom, furnished for housekeeping, overlooking Foul Bay. Phone 5165L.

TWO clean furnished housekeeping rooms. 1126 Vancouver Street.

TWO bright, comfortable, furnished housekeeping rooms, all conveniences; $15 a month. Phone 1261L. 701 Vancouver St.

FLATS AND APARTMENTS TO RENT 21

A FIVE-ROOMED unfurnished suite at Hampton Court.

AT the October Mansions—An unfurnished flat to rent. Phone 2633.

AN exceptionally cool, pleasant furnished apartment, near park and sea. Phone 5149R.

A LANDALE Apts., Linden Ave. Phone 5066, or 415 Hayward Bldg.

APARTMENT for rent, Macdonald Block, Oak Bay Junction. Phone 5365L.

A SUPERIOR apartment, as suite, every convenience. 450 Quebec St.

AT Beacon Hill Apts., 421 Vancouver—Nice front furnished suite. Phone 5.

AT Normandia Apartments, corner Balmoral and Cook Streets—Furnished suite to rent.

AT Balwil—Furnished suites; new management; Summer rates. 2914 Douglas. Phone 5584O.

BRIGHTLICOT, 59 Monzies St.—Superior furnished apartment, near sea, car and bus mess.

BELL Apartments, 1021 Cook Street—Unfurnished suite for rent. Apply Suite 4.

BROADWAY Apts. (near Parliament Bldgs.)—Superior, commodious, modern, furnished and unfurnished suites.

CLOSE-IN well-furnished suite; also bed-sitting-room, fireplace, garage. Phone 1262.

CARLTON—Three-roomed furnished suites. Also single rooms, week or month; central. 711 Pandora. Phone 4740.

COLLINSON Apts., 1116 Collinson—Two-roomed furnished, four-roomed unfurnished suites. Adults.

FOR Rent—2 new unfurnished and 1 furnished apartments, close in. Apply 136 Pemberton Bldg. Phone 1849.

FURNISHED sitting-room and kitchenette, and one or two bedrooms, upstairs. 1147 Fort Street. Phone 6652L.

MORRISON Apartments, Hilda Street, off Fairfield—Suites, furnished or unfurnished. 7139L.

MODERN suites, furnished or unfurnished, from $8. Apply 1112 North Park; 4509X.

NICELY furnished 3-room suite, 607 Simcoe, near Menzies. Phone 2641R.

OLYMPIC Apartments, 1139 May—Furnished Sut. Phone 4384O for appointment.

ST. Helens Apartments, 528 Courtney St. (opposite Cathedral). Housekeeping rooms, single and en suite; bedrooms. Phone 6661O.

THE largest and best furnished apartments in the city; separate entrance, large grounds, garage; an ideal home. 426 Michigan. Phone 3114.

TREARTHA Apts., 1045 View St.—Choice refurnished 2 and 3-room suites, strictly modern, self-contained, quiet; close in; fireproof building; hot water and heat supplied. Cheap rentals.

THE Kensington, 815½ Pandora Ave.—Suite for rent. Phone 5405O.

VACANT now—Cosy self-contained four-room front corner suite; also several smaller ones. Special low Summer rates. Rita Hotel. Phone 51.

WILL sublet completely furnished 4-room apartment for 3 months, commencing June 6. Phone 2607R.

WELL-FURNISHED apartment, by week or month. Phone 5308 or 5567O.

821 PANDORA Avenue—Single, furnished, with kitchenette, also 2 and 3-roomed apartments, furnished; reasonable rent. Phone 2918O.

2 AND 3-room suites, modern, large verandas, close in. 1007 Cadiz.

2 FOUR-ROOMED suites, facing two parks. View Royal Apartments. Telephone 6677R. Apply 2109 Vancouver St.

TO RENT—HOUSES 22

A THREE-ROOMED cottage. Apply to D. Fraser, Colonist Office. Phone 11 or 1855R.

ESQUIMALT—467 Lampson Street, "The Firs" — Immediate possession. Ten rooms, modern, one acre of garden, including tennis lawn, garage, etc.; close to golf links, beaches and car; or will sell on very easy terms. Apply Owner, H. Slater, 511 Union Bank Bldg.

FOR Rent, unfurnished—Modern 5-roomed bungalow, perfect condition, good district, close to car line; will lease to responsible party. Full particulars, Box 7763, Colonist.

FOR Rent—5-room house, clean, Blanshard Street, $15 per month, including water. Phone 5752R.

FOR Rent—4-room bungalow on Gladstone Avenue. Phone 6726R.

FOR Rent—5-room house, Blanshard, $15 per month. Phone 5782R.

HOME for rent, in good condition, garage; close in. Phone 5262L.

HOUSES to rent. Apply Insurance Dept., Findl

A Mart for Busy Readers—House and Business Property for Sale and Exchange

AUTOMOBILES 26 (Continued)

MASTERS MOTOR CO., LTD.

GUARANTEED CARS

$625—1922 CHEVROLET "Special." Just like new.

$385—1916 CHEVROLET Bug, a beauty. The snappiest runabout in town.

$295—1913 FORD Touring, equipped with shock-absorbers and seat covers.

$375—1920 FORD Touring. It has shock-absorbers, etc., and new tires.

$150—FORD Touring, in good running order, with good tires.

$325—1917 CHEVROLET Sport Roadster. This is something real good.

$525—1921 OVERLAND Light Four Touring. An extra good little car.

$875—1919 NASH Touring car. This car looks and runs like new.

$225—OVERLAND Touring, with self-starter, etc., and running fins.

$325—CHEVROLET 490, 1916 model, in very good condition.

$995—1921 DODGE Roadster, absolutely as good as a new car.

EASY TERMS ARRANGED

REMEMBER!

Our Cars Are GUARANTEED Cars.

MASTERS MOTOR CO., LTD.

975 Yates Street (corner of Quadra Street)

Phone 372

SIX REAL GOOD BUYS

$575—DODGE Touring, in perfect condition. This car has been privately owned and has had the very best of care; 5 good tires.

$550—OVERLAND 4, 1921 model, in the very best of condition; new battery; 5 real good tires.

$350—FORD Touring, self-starter, one-man top, shock-absorbers, and many other extras; all good tires.

$300—FORD Roadster, just overhauled, good runs and looks like a new car; 4 new tires.

$400—STUDEBAKER 4, 1-passenger Roadster, in excellent condition.

$550—OVERLAND 90 Roadster, just overhauled and repainted; new tires.

Many Others.

TAIT & McRAE

Phone 1632 932 Yates Street

1921—1923 1-Passenger McLAUGHLIN Master Six. A privately owned car which has received remarkably good care and is consequently in practically new car condition. Your present car as part payment. A snap at $1,650.

A. W. CARTER

Dealer in Hudson Super Six and Essex Motor Cars, 823 View S., Victoria, B.C.

STUDEBAKER Roadster. A real buy at $350.

1912 FORD Touring $225

1922 FORD touring $435

OVERLAND Roadster, with starter, electric lights, etc. $175

JACKSON auto trailer $35

CHEVROLET 490 ..... $285

LILLIE'S GARAGE

Phone 293

McLAUGHLIN Master Six Special, in splendid condition throughout. Just overhauled and repainted. New tires on rear. A really good car at a very reasonable price $1250

Others from $250 up. All on easy terms.

H. A. DAVIE, LTD.

McLaughlin-Buick Agency

560 Yates Street Phone 3300

20 PASSENGER bus; will consider trade with touring car. Phone 5731R2.

CYCLES AND MOTORCYCLES 29

ATTENTION! Bicycle Sale—Boy's bicycle, $12; Massey double bar, $27.50; 3-speed Rudge-Whitworth, $37; 24-in. Perfect, like new, $22.50; lady's bicycle, $12; lady's Rudge-Whitworth, $35; almost new Raleigh, $45. All our wheels are fully guaranteed. 531 Johnson Street (4 doors below Government Street).

AGENT for C.C.M. Ivanhoe cycles. Cycles repaired. All accessories stocked. Second-hand bicycles bought. Smith's Bicycle Repair Shop, Blanshard Street, opposite Public Library.

FOR Sale—1920 Indian Scout, electrically equipped. Apply evenings, between 3 and 7, 2627 Victor Street.

FOR Sale—Lady's Canadian bicycle, in perfect condition, very little used. Phone 4303L, or 288 Robertson Street, Foul Bay.

THREE-SPEED Indian, heavy duty clutch, Chibler carburetor, fine shape, $135. 2 Indian Powerplus Electrics, $225 and $300. Cameron Motorcycle Co., Yates and Vancouver. Phone 2124.

3-SPEED Indian, Douglas, single-cylinder Indian; satisfaction guaranteed. Dick Shanks, Harley-Davidson Dealer, 930 Johnson.

1914 INDIAN motorcycle, 3-speed, in good order. A snap at $30. Tait & McRae, 932 Yates St.

AUTOS FOR HIRE 30

McLAUGHLIN cars for hire; shopping, $1.50 per hour. Phone 372.

STREET TAXI. 1303 Blanshard. Prompt service, day and night. Rates reasonable. Phone 1536.

LOST AND FOUND 32

LOST—On Monday, child's new white dress in workbag, either on Rithlik Avenue or at Niagara and Menzies. Finder please phone 1621R.

LOST, strayed or stolen—A white smooth-haired fox terrier, with two large black spots on body; black ears and around eyes. Reward offered and license dog tax tag on collar. Phone 6871R.

HOTEL DIRECTORY 33

HOTEL DOUGLAS

Under New Management

LIGHT airy rooms, hot and cold water, telephone every room, private baths.

BUSINESS OPPORTUNITIES 34

ARE you looking for a real live profit-making business? We offer today four of the best business opportunities in Victoria.

NO. 1—A DAIRY BUSINESS, with a sure, steady and increasing profit. A well localized round as well as a store trade. The plant and equipment comprises almost new delivery truck, cream separator, bottle and capping machine, cooler, steam boiler, bottles, cases, cans, etc. The ice cream business is a growing and profitable one. The rent is reasonable and the store in a well populated district. Genuine business reasons for selling, and the price is only $1,750. The biggest business chance on the market.

NO. 2 IS A STORAGE AND FURNITURE and piano removing business. The trade is growing, and the equipment comprises a low rental storage warehouse, Chevrolet truck with cover, Piano-moving plant. A sound business connection that assures a steady trade. This is a splendid opportunity for a live man with a taste for the business. Price, as terms, $3,250; $750 cash, balance $50 a month.

NO. 3—SPLENDID PAYING BUSINESS in central part of Oak Bay. Drygoods, ladies' furnishings, stationery, lending library, school supplies, special drug sundries. The stock is new and up to date, the fixtures specially adapted to the business, a good steady and prospering clientele, and an opportunity for two persons to make money. The business has been under the present proprietorship for seven years. Full particulars gives to genuine business seekers.

NO. 4—A WELL ESTABLISHED GROCERY and CONFECTIONERY Business in thickly populated neighborhood; modern fixtures and new clean stock; situated on the car line. The rent is reasonable. A fine chance for a live man.

If you are looking for a business we have it.

CROWN REALTY & INVESTMENT CO.

Imperial Bank Bldg., Telephone and Government

BUSINESS OPPORTUNITIES 34 (Continued)

A GENERAL BUSINESS, up-island, where good money can be made. Building has two stories, lot 40x210, and 3 warehouses. Stock about $11,000; fixtures $900; the price for everything, $15,500. A fine opening and well worth investigating.

COUNTRY Grocery and Confectionery, with good opening for Tea Gardens. There are 6 nice living-rooms, which can be rented to settlers, and small shack; rent only $20. About $700.

GROCERY and Confectionery, in Oak Bay district. Nice living-rooms, garden and garage; close to large school. A good home and business. $700.

INVESTMENT with SERVICES. Position is offered to two men willing to leave city. Investment fully secured and good interest assured. For particulars see

THE BUSINESS EXCHANGE

702 B.C. Perm. Loan Bldg. Phone 2322

FREE Industrial Sites—The City of Astoria, Oregon, is in a position to give free sites for small or large industries who mean business. Located on railroad and accessible to municipal docks for river or ocean shipping. If you are interested in this genuine and remarkable offer, communicate at once with the Chamber of Commerce, Astoria, Oregon.

FOR Sale—Sawmill, operating, 10,000 capacity; timber adjoining. Would prefer working partner on half interest basis to selling outright. Apply Box 7775, Colonist.

FURNISHED country hotel, ten boarders, good living; $100 handles. Box 7782, Colonist.

GROCERY—Sound, reliable business doing steady trade of $1,100 month. Price, including modern house, good stock and fixtures, $3,250.

DRYGOODS, partcularly fine location, good stock at valuation. About $3,000.

HARRY AMPHLETT

212 Union Bank Bldg. Phone 3900

HERE is a real business snap for a bright young man with small capital—A fully equipped Motor Garage and Repair Shop, central, rent low; a good money-maker, and owner instructs us to sell at once for $450. The biggest chance in the city today. Clowes Realty & Investment Co.

WELL established Meat Department for sale in old established Grocery Store; satisfactory reasons for leaving; finest location. Apply Box 7781, Colonist.

WESTHOLME CAFE, with all fixtures as going concern. Good times coming. Make offer. Phone 1543.

"Advertising is to business as steam is to machinery"

SUPPORT THE COMMUNITY IN WHICH YOU LIVE

Spend your money in the city, town or village in which you live.

This is not sentiment, it's business.

OUR MERCHANTS, MANUFACTURERS AND OTHERS

depend upon YOU for the success of their business.

MONEY SENT AWAY STAYS AWAY

In other words, when we spend at home we receive both the goods and the money. The other way we get the goods but the "other fellow" gets the money.

BUY CAREFULLY, BUY OFTEN BUY AT HOME

Those who indulge in "buying strikes" are those who help to create business depression, unemployment, poverty and all-round discontent.

NEWTON ADVERTISING AGENCY

Advertisement Writers and Advertising Contractors

Multigraph and Mimeograph, Circular Letters and Postcards. Addressing, Mailing. Rates Quoted for Local, Domision and Foreign Publications

Suite 24, Winch Bldg. Phone 1912

BOATS AND LAUNCHES 36

FOR Sale—Fish boat, Palmer engine, good shape, $600; fish carrier or work boat, 40x8, 16-h.p. Fairbanks engine, Bosch mag., generator, electric lights, 300-gal. tanks, new, $1,100. Also sundry small boats for sale. Apply Empress Boathouse, Bellevile Street. Phone 7443.

FOR Sale—23-ft. open launch, Fairbanks engine, marine clutch, all in good condition, snap, $825. Can be seen at Stephens Boathouse, Beacon Ave., Victoria West.

LAUNCH, 18 ft., 3-h.p. engine with reverse gear, new. Phone 5731R2.

NEW canoe for sale. Phone 7848LL.

W. DE GRUCHY, boat builder, etc., 748 Flagguard Street. Any class of boat built and designed. Special designs for Evinrudes, Spars, oars and blocks made to order. Contract in large quantities a specialty.

50-FT. CABIN lifeboat, 5-h.p. Hess engine, reverse gear, all in splendid condition, $450. Phone 7408L2.

35 BY 9 ft. 2 in. beam cabin cruiser, Fairbanks engine; good sleeping accommodation; good order; cheap for cash. Apply 2138 Central Ave. Phone 7307R1.

35-FT. CABIN cruiser, in good order; must be sold. Phone 372.

BUSINESS DIRECTORY 37

ADDING MACHINES, ETC.

DALTON Adding Machine—Only one left for demonstration in your own office. United Typewriter Co., Ltd., 734 Fort Street, Victoria. Phone 4726.

AUTO RADIATORS AND FENDERS

AUTO Radiator and Fender Specialists. Workmanship that cannot be excelled. SUNLIGHT BROS. 1931 Government Street. Phone 2927.

BUILDERS AND CARPENTERS

ANYTHING in house repairs. Roofs repaired and tarred. Work guaranteed. Estimates free. Phones 7278, 8540R.

ANYTHING in building or repairs. Phone 7389. Hodge a specialty. T. Thirlwall.

BUILDING MATERIALS

FIREPLACE Fixtures, Mantels, Grates and Tiles; Plate, Window, Leaded Glass and Mirrors. Old Mirrors Resilvered. Wm. N. O'Neil Co. (Victoria), Ltd. Phone 1137, 551 Yates Street.

BRICK AND CEMENT WORK

CHIMNEYS, mantels, boiler work, cement work. Horspool, 362 Davida Ave., Gorge.

CHIMNEY SWEEP

HEARN, clean sweep, takes the no out of work. Phone 1164.

LLOYD & SONS, Chimney Cleaners. Phone 1324. 44 years' experience in Victoria.

DYEING

YOUR VERY BEST RUGS—You're afraid to send Oriental rugs in the cleaners? Why, there's nothing to be afraid of when you send them to the City Dye Works, because they will come back to you like new, absolutely unharmed. Telephone 73.

DRYGOODS—WHOLESALE

WHOLESALE DRYGOODS—Turner, Beeton & Co., Ltd., wholesale drygoods importers and manufacturers. Men's furnishings, tents, "Big Horse" Brand shirts, overalls. Mail orders attended to.

ELECTRICAL FLOOR POLISHING

FLOORS waxed, waxed and electrically polished. Day phone 5442; night phone 7157.

ENGRAVING

GENERAL engraver, stencil cutter and seal engraver. Geo. Crowther, Green Block, 1218 Broad Street, opposite Colonist.

EMBOSSED STATIONERY

PRIVATE STATIONERY embossed in any style, design or color. The Colonist Printing & Pub. Co. Limited.

EXPRESS AND TEAMING

DRAYMAN — Joseph Heaney, office at 1306 Wharf Street. Phone 171.

MOVE your furniture by motor or team; quick and reliable service. Entrust to J. D. Williams. Phone 576.

THE Truck Portation Co., Ltd., general and long distance hauling; 2 to 5-ton trucks. 606 Bay Street. Phone 7168.

FURNITURE MOVING

ABOUT furniture moving, packing, shipping or storage, see Jones & Lamb Transfer Co. Forwarding and distributing. Cut rates on freight to Eastern points. Offices phone 1567. 117 Pandora Avenue.

FURNITURE moving, baggage and general hauling. The General Service Transport, Limited. 950 Johnson Street. Phone [illegible]

BUSINESS DIRECTORY 37 (Continued)

GLASS

BROKEN windows loaded them repaired at cheapest notice. Phone H. Burns, 1010 Davie.

GARDENING

S. G. HODGES—Phone 7364LL, evenings. Lawns laid down and gardens planted.

GUNMAKERS

JAMES GREEN, gunmaker; repairs and alterations; makes gun stocks, bore, brown and blue barrels. Restringing tennis racquets and repairs to golf sticks. Phone 1784. 1319 Government Street.

HAIRDRESSING PARLORS

YOUR HAIR IS WORTH ONE QUESTION, SURELY!

MAISON TIRRELL of the Hairdressing Parlors of David Spencer's, can answer any questions about your hair.

MARCEL, Waving, Permanent Waving, Shampooing, Trimming, Tinting, etc., are given scientific and careful attention. Aids to beauty, such as facial cream, hair tonic, talcum powder, etc., our own make, will give you the utmost satisfaction.

HAIRDRESSING PARLORS, DAVID SPENCER'S Phone 7900

LAWN MOWERS

GROUND and repaired; filing and gumming; collecting, delivering free. Cor. Broad and Pandora. W. Elves. Phone 352 and 4400L.

GET your lawn mower sharpened now, $1.00. Carver & Son, 637 Fort.

LAWN Mower First Aid—Sharpening, collected, delivered, $1. Repairs. Ph. 8488L.

LITHOGRAPHING

LITHOGRAPHING — Lithographing, engraving and embossing. Nothing too large and nothing too small; your stationery is your advance agent. Our work is unequalled west of Toronto. The Colonist Printing & Publishing Co., Ltd.

OXY-ACETYLENE WELDING

ALL classes of welding, oxy-acetylene or electric processes. British Welding Co., 335 Pembroke Street. Phone 6016.

CAST iron, brass, steel and aluminum welding. H. Edwards, 634 Courtney St.

PRINTING

WHY send your printing orders East, when you can get them done better, quicker and at the same price at The Colonist Printing Department?

PLASTERING AND CEMENT WORK

J. ALLEN, Plasterer—Estimates given on all plastering work, and plastering, cement work, repairing, etc. Phone 3206, 3169 Beach Drive.

PLUMBING AND HEATING

Phones 1216, 3005L. HAYWARD & DODS, LTD. 935 Fort St.

PLUMBING HEATING

LLOYD & SONS, specialists in range and furnace repairs; coils made. 1344

PAINTING AND KALSOMINING

ROOFS tarred by experienced painters; kalsomining, etc. Lowest prices, satisfaction. Phone 7018L.

PATENTS

PATENTS, trade marks, designs, copyrights. Featherstonhaugh & Co., the old established firm of patent solicitors. Offices, 1090 Rogers Building, Vancouver, B.C.

T. L. BOYDEN, M.E.E. Patents and Trade Marks. 407 Union Bank Building, Victoria, B.C. Phone 810

PAINTING AND PAPERHANGING

STUART LOWRY, kalsomining, painting and paperhanging at low rates. Phone 7397L.

SIGN PAINTING

SIGNS—See Parkinson—

VICTORIA SIGN WORKS, 512 Bastion Street. Phone 4008X2.

STENOGRAPHER

MISS PIKE, 511 Jones Building. Work strictly confidential. Phones 4808 and 6942L.

TAILORS

MEN'S and ladies' tailors; altering, repairing and pressing.

SCHAPER & CREIGHTON

104 Woolworth Building, Douglas Street. Phone 2287.

TYPEWRITERS AND SUPPLIES

TYPEWRITERS to Rent—We rent new machines only. For good results use Paragon ribbon. The Remington Typewriter Co., Ltd. Phone 6623.

WOOD

ABSOLUTELY dry cordwood, 16 or 14-in. $8.50 per half cord, delivered. H. F. Hill Wood Co. Phone 6091R1.

BEST fir cordwood, dry, 13-15 in., $8 cord; bark, $6. Ridley & Sons, 5101L or 4181.

WINDOW CLEANING

ABBOTT Window Cleaning. Phone 3289.

R. Crowshaw. Our aim is at your service.

ISLAND WINDOW & CARPET CLEANING COMPANY

Phone 3815. 817 Fort Street

"The Pioneer Firm"

We don't advertise our work—our work advertises itself. Our auto service is at your command. W. H. HUGHES, Proprietor.

PROFESSIONAL DIRECTORY

BARRISTERS

DUNLOP & FOOT

Barristers, Solicitors, Notaries, etc.

Members of NOVA SCOTIA, MANITOBA, ALBERTA and B.C. BARS

472-13 Hayward Bldg. Victoria, B.C. Phone 812

CHIROPRACTORS

CHAS. A. and Estella M. Kelley. Established over 9 years. Consultation free. Phones 4142 and 3874. 412 Hayward Bldg.

DENTISTS

DR. LEWIS HALL—Jewell Block, corner Yates and Douglas Streets.

DR. J. F. SHUTR, dentist. Office No. 301 Pemberton Bldg. Phone 7157.

MASSAGE

SWEDISH medical massage, ladies, gentlemen. G. Bjornefelt, S.M., Hotel Ritz. Phone 81.

HOUSES FOR SALE 39

JUST WHAT YOU ARE LOOKING FOR

A FIVE-ROOMED bungalow, fully modern, just outside city limits, but close to cars, in one of the most desirable parts of Suburbs: Victoria. It is situated on a full sized lot, but property can be had adjacent if more land is desired; the lot is under lettuce cultivation, with bearing fruit trees, lawns and neat flower garden.

This is a very desirable little home, well built and kept up.

PRICE $2,500

ROBERT S. DAY & SON, LTD.

1134 Broad Street Victoria, B.C.

A VERY comfortable 2-room cottage; light and water; full-sized lot; low taxes. For quick sale, $800.

4 ROOM cottage, light and hot and cold water; full-sized lot; low taxes. $1,250, on terms.

A. A. MEHAREY

403-9 Hayward Bldg. 1307 Douglas St.

ATTRACTIVE SMALL HOME in best part of Oak Bay.

Modern, well built, five rooms.

CLOSE TO GOLF LINKS AND SEA. Sheltered location.

Owner leaving for England sells reduced for sale. $4,250.

PALACE REALTY

613 Hayward Bldg. Phone 3777

ARE you looking for a home in the Gorge District? We have bungalows priced at $1,700, $1,825, $2,000, $2,250 to $4,250. Let us give you full particulars. Crown Realty & Investment Co.

HOUSES FOR SALE 39 (Continued)

PEMBERTON & SON

Pemberton Bldg. Phone 283

HOUSES FOR SALE

MOSS STREET—Just off May Street and close to car line—Modern 5-room bungalow, in good condition. Garage. Immediate possession. PRICE $1,750.

FOUL BAY—Close to beach, modern, and in first-class condition—Bungalow, containing 4 rooms, with all modern fixtures and fittings, furnace and open fireplace, buffet. Kitchen with glass cupboards, inside entrance to basement. Garage and good garden. Taxes $24 per annum. Local improvements all paid up. PRICE $3,000.

CADBORO BAY ROAD—Fully furnished house and one acre—one-half acre; 3 cows, poultry houses, 150 birds. Garage. Fruit trees and small fruits. House of 5 rooms, recently redecorated and in good condition. PRICE $7,500.

PEMBERTON & SON

Real Estate, Financial and Insurance Agents

Fort Street Victoria, B.C.

A BARGAIN—A new three-roomed house, well built, with bathroom, on full-sized lot near Central Park; close to city; price $1,600. Apply Owner, 2244 Vancouver Street.

ONLY $750 CASH

BALANCE $10 per month buys this modern 5-room semi-bungalow, situated on a nice boulevarded and paved street, two blocks from cars, school and churches. House has hall, arched to living-room, which is nicely beamed, with open fireplace; dining-room also beamed, with built-in fixtures; Dutch style kitchen, with combination scullery and laundry tray; 4 bedrooms; bath and toilet; full, high cemented basement; nice electric fixtures; and a lot, local improvement taxes paid.

PRICE ONLY $2,250.

R. V. WINCH & CO., LTD.

QUAMICHAN LAKE

BUNGALOW containing 2 sitting-rooms, 3 bedrooms, bathroom, kitchen, pantry, verandas, electric light, good water supply; standing in 4¼ acres of land, all cleared, including garden and orchard; 120 yards of lake frontage; boathouse, garage, barn, R.M.D., telephone line. Price $9,500. C. Wollich, Real Estate and Insurance Agent, Cowichan Station, E. & N. Rly.

BEAUTIFUL 10-roomed house, central; garden; garage. Phone 7246X, or 302 Hibben-Bone Bldg.

BEAUTIFUL 10-roomed house, central; garden; garage. Phone 7246X, or Hibben-Bone Bldg.

FOR Sale—3-roomed cottage; water, light and phone; all kinds of fruit trees; taxes $3.70 year. 178 Battleford Ave., Fairfield.

COMMANDING superb view on waterfront, Mill Bay—Artistically and conveniently built 7-roomed house; bath (h. and c.); electric light supply, garage, workshop, chicken houses, etc. Well stocked kitchen garden and orchard. About 2 acres under cultivation, 3½ acres in all.

B. O. BRETON

Notary Public, Real Estate and Insurance Agent

Cobble Hill, E. & N. Railway

DELIGHTFUL situation on Cowichan Bay, 5-roomed modern bungalow, bath, h. and c.; full basement and large veranda overlooking sea. 13 acres of good loam land, 2½ acres under cultivation; 70 yards waterfrontage. About 20 fruit trees. Rural mail delivery and phone. Price $7,500, or wood rent, furnished, for $40 per month. Apply owner, 1237 Yale Street, Victoria. Phone 7402X2.

GRANT & LINEHAM, LTD.

(Established 1893)

DIRT CHEAP LOVELY MODERN HOME, tiled vestibule, panelled hall, living-room beamed, panelled, plate rails, window seats, open fire and inglenook with tiled floor; dining-room beamed, panelled, open fire, oak buffet, window seats; modern kitchen and scullery; den with open fire, panelings and seats; 4 beautiful bedrooms; lovely modern bathroom, with porcelain tiling; sleeping porch; cement basement, furnace, garage, veranda with granite floor; fine situation, near good school. Sacrificed for half its value. Let us show it to you.

$2650—EIGHT ACRES fine land, cleared and with small cottage, barn and chicken house. There are some fruit trees. Situate near city, on paved road, with low taxes. Cheapest small acreage available.

1209 Douglas Street Phone 224

EXCEEDINGLY low price for a bungalow, containing four cosy rooms, best of plumbing, including wash tubs, full basement. Newly painted and decorated. Situated in Byron Street, Oak Bay; low taxes; facing south. Price $4,000, easy terms.

ANOTHER good one in Saanich, just outside city—Bungalow containing five rooms, with basement and furnace. $1,700.

J. GREENWOOD

1222 Government Street

BELL STREET, close Oak Bay Avenue—Modern 5-roomed bungalow, garage; 40 close the estate, $2,300, or near offer. Phone 5531.

FAIRFIELD DIST.—3-room modern house, walking distance, choice locality, high situation, close to Beacon Hill Park; garage, furnace, fireplace, etc.; $4,000.

SUBURBAN home. Absolutely one of the most charming situations around Victoria. 5-r. modern bungalow; beamed and panelling, built-in buffet, fireplace, bookcases, Dutch kitchen, full basement, concrete walls, bath, toilet, city water and light; Mt. Tolmie district. You can have your choice of 1, 2, 3 or 4 acres. There are beautiful oak trees, fine view, healthy situation, good soil, garage, etc. Owner will sacrifice. Particulars at office. R. B. Funnell, 113 Pemberton Blk.

HOT WATER HEATING—$4,300

FAIRFIELD—Off Cook Street and near Beacon Hill Park—Lovely 5-room semi-bungalow, all bright well-arranged rooms; complete highly polished hardwood floors throughout; den with open fireplace, all built-in effects, well finished. Be sure to inspect this well kept, trim bungalow. Victoria Realty Co., 712-17 Central Bldg. Phone 3028.

FOR Sale—At a Great Sacrifice, the owner having gone abroad—Exceptionally well built house consisting of eight large, bright rooms (5 bedrooms), basement of brick, and usual offices. The house stands in practically an acre of ground, ideally situated in the most select part of Esquimalt, 15 minutes from town, but perfectly secluded and 1 minute from private beach. The whole property delightfully laid out in old-world fashion in tennis court, rose pergola, flower beds, and kitchen garden. For fuller particulars apply Attorney, 7065LL, or Box 8443, Colonist.

CHEAP BUYS IN HOUSES

GLADSTONE AVENUE — Five-roomed house with choice lot, $1,050

SECOND STREET—Modern five-roomed bungalow; reduced from $1,850 to $1,475; $750 cash, balance on three-year mortgage.

Apply to

H. G. DALBY & CO.

334 View Street (opposite Spencer's)

GORGE HOME—We offer a dandy little 4-room Gorge bungalow, with sleeping porch (glassed-in), standing on high elevation offering lovely view of Straits and country; ½ acre in lawn, fruit and flowers, nice lonely court; garage and lovely outbuildings, chicken houses, etc. The above with the furniture, which includes piano, range, and all that is required in a home, goes for $2,350. You cannot beat this. Crown Realty & Investment Co., Imperial Bank Bldg.

INQUIRE how you may become owner of fully furnished $7,300 city home for $4,500. Box 7978, Colonist.

LINDEN AVE.—At a price away below today's value, we offer one of the loveliest homes on this very select street. It has every modern convenience. If you contemplate purchasing a good home at a bargain price, then permit us to show this.

THE VICTORIA REALTY CO.

316-17 Central Bldg. Phone 3024

JAMES BAY—16 South Turner Street—View of straits, close park and car—7-room house, with garage, cement basement, etc. Phone 1514P

HOUSES FOR SALE 39 (Continued)

OAK BAY RESIDENCE, semi-bungalow, 8 rooms, particularly well built and conveniently arranged, up-to-date in every detail; fine open granite fireplace, polished floors; extra large garden; ½ block from sea and car, near golf course. In fact, an ideal home for $6,500.

G. C. HOWELL

702 Pemberton Block Phone 7498

SEAFRONT HOME—8-room, modern, well-built home, facing the Straits; rooms large and lofty, plate glass windows, glassed in porch; modern heating system; stands high, and on lovely large lot, stone fence and steps, with ornamental iron gates to house and auto approach. Owner instructs us to sell at half price, $5,300, on terms. Crowe Realty & Investment Co.

A CASE OF NECESSITY

THE owner of this well-built, attractive little bungalow is forced to sell within the next few days and has instructed us to find a buyer at "Any Price." The house has been kept spotlessly clean and is at present in A1 condition, this we guarantee; and contains 4 large, bright rooms, besides entrance hall, large pantry, bathroom and toilet. There is an open fireplace in the living-room, with handsome overmantel and bevelled mirror. All kinds of built-in convenience in the kitchen and pantry. Houses piped for furnace. Full, 7-ft., cemented basement, with hot and cold water connections. Besides a well-built garage, there is a 2-roomed cottage at the rear, with light and water laid on; possible for renting or use as a children's playhouse, chicken house, etc. Nice level lot, open locality, close to car line. The feature of this property is the clean, comfortable appearance of the house, inside and out. A really delightful little home and an exceptional bargain at ONLY $3,200, on terms. These classes of listings don't last long, so apply quickly to SWINERTON & MUSGRAVE, 840 Fort Street.

TO dealers and others—Please note, house 4 and lot, 163 Garbally Road, are now off the market.

GORGE WATERFRONT BUNGALOW

$1400—ONE ACRE, deep loam, unlimited fresh water. Five-roomed bungalow (or 10,400 if prime). Space in attic for two more rooms. Bungalow unplastered but very well built; all b. & bright rooms. Logans, raspberries, strawberries, currants; property nicely fenced; 130-ft. waterfrontage; boathouse; extra fine large chicken house. Immediate possession. Eight minutes' walk to bus. Furniture for sale, cheap. Taxes $40.

PRAIRIE OWNER SACRIFICES

THIS Prairie owner searched town for months seeking a fully modern, attractive, large 5-room bungalow, with sunny conveniently arranged rooms. It had to be just a nice walk to town and just off car. Finally he found such a home (at a bargain price), on a very large, fertile lot. His improved the bungalow wonderfully; also there are many small fruits in bearing condition. There are also some large fruit trees. Compelled to leave city, is offering this at $2,875 (terms), a price away below first cost price. Immediate possession. Furniture for sale, cheap. Taxes $40.

FAIRFIELD—Close to car, park and sea, instructs us to offer her beautiful 7-room semi-bungalow, in a close-in select part of Fairfield, fully modern and freshly painted. Immediate possession. Price $3,075, and on very easy terms to make a sale.

NEAR the corner of Collinson and Trutch Streets two offer a real bargain in a magnificent 7-room home, with extra large sunrooms. A really modern home, all rooms very conveniently arranged and airy. On full garden lot, with garage. Only $4,400, terms. The Victoria Realty Co., 218-17 Central Bldg. Phone 3028.

BIGGEST SNAP IN VICTORIA BUNGALOW TODAY

$2200—FOR a few days only I offer a 5-roomed BUNGALOW, almost new, built-in buffet and bookcases, open fireplaces, nicely tiled; dining-room is beamed and panelled with exceptionally well selected fir; large kitchen, separate scullery with tiled sink; good pantry with nice cupboards; large bathroom, partly boarded floors, and fine workshop. There are two full sized lots, fine black loam; lawn, large and small fruits; 100 yards Rice view of the mountains. Owner is leaving for Australia and tells me to "GET HER GO" for the ridiculous price of $2,200. If you want a home, now is your chance. If you see it and see how me any better value, I am willing to pay for the information.

BERT G. ROBINSON, 1217 Broad Street

No particulars given over phone.

OAK BAY SEMI-BUNGALOW

7 ROOMS, four bedrooms, two upstairs and two downstairs; living-room, dining-room and kitchen; built-in features, polished floors, two open fireplaces, full-sized basement, laundry tubs, furnace; nice lot in lawn and flowers. Very desirable district. Price $5,500, on terms.

BEAUTIFUL OAK BAY HOUSE

9 ROOMS, five bedrooms, living-room, dining-room, den and kitchen, beamed ceilings, built-in features, all hardwood floors on first floor. This is a very fine home and is situated on one of the very best residential streets in the district. The house is in perfect condition, inside and out, and has every modern convenience, full-sized basement; hot water heating; laundry tubs. A good lot in lawn and flowers, and in every respect an ideal home. Price $9,500.

We have a number of very fine furnished homes for rent in choice districts. Rents reasonable.

GILLESPIE, HART & TODD, LTD.

$1200—MODERN and pretty bungalow; pleasant sitting-room, fine Dutch kitchen, two bedrooms, bathroom; 250-foot lot. Just outside city limits. A choice little home, on EASY TERMS.

$2000 SAVED—High location—One of the most charming well defined semi-bungalows within the city limits; reception and dining-rooms are attractive and well proportioned; sunroom, den with open fire; Dutch kitchen; four beautiful bedrooms, one with open fire. Front lawn in perfect condition, nicely shrubbed, fruit bearing plants and nice kitchen garden. OWNER MUST SELL. PRICE IS REDUCED FROM $7,300 TO $6,250. ON BEST OFFER.

HARRY AMPHLETT

212 Union Bank Building Phone 3900

NEAR JUNCTION

$4200—WELL-BUILT, comfortable and modern home, containing seven rooms, hardwood floors in main rooms, two open fireplaces; cement basement and furnace; garage. Five big lot with tennis court. Very easy terms arranged if necessary.

BUNGALOW, SPECIAL

$4500—CHARMING modern home of six rooms, well planned and decorated; has all the built-in features, beamed ceilings, panelling, etc.; laundry tubs; Dutch kitchen; fine bathroom. Rooms are all large, with ample closet space. We can recommend this as one of the best bungalows on the market. We will make following terms to reliable purchaser: $500 cash, balance in monthly payments.

NEAR STADACONA PARK

$2200—9-ROOMED, well-built house, in good condition inside. Full cement basement, hot air furnace, good plumbing, several fireplaces, good fixtures. 73-foot lot. Property has assessed value of over $3,000.

HEISTERMAN, FORMAN & CO.

232 View Street Phone 55

$4200—OAK BAY Bungalow, 6 large rooms, hardwood floors, living and dining-rooms beautifully beamed and panelled, fireplaces, built-in buffet and bookcases; 3 bedrooms with big closets; fur-nace, laundry tubs; shade trees. This is one of the best I have inspected; 1½ blocks from car. Edward Ensel, 113 Pemberton Blk. Phone 2237.

$3000—A SWEET little 5-room bungalow, with handsome panelling, open archway between living and dining-room, good sized fireplace, built-in buffet, bookshelves, china cabinet, etc. Exterior lately stained and decorations all new and bright. Basement has furnace. Garden with lawn, flowers and vegetables, good garage. Close to beach, car and school. Mortgage is at 7 per cent, and $1,000 cash will handle. You simply must let us show you this.

ALFRED CARMICHAEL & CO., LTD.

Realtors and Insurance Agents

633 Fort Street

HOUSES BUILT ON INSTALMENT PLAN. MODERN HOMES FOR SALE ON EASY TERMS

D. M. Sale, Contractor, Fort and Stadacona. Phone 1340

HOUSES FOR SALE 39 (Continued)

HOMES OUR SPECIALTY

$4200—A MODERN home of 6 rooms, situate in a good locality, Oak Bay; panelled walls, every built-in convenience, open fireplace, oak floors, 4 good bedrooms with closets. Lot 40x120, all in lawn. Garage.

THE CITY BROKERAGE

(A. T. Abbey, Mgr.)

304 Union Bank Bldg. Phone 215

WANTED TO BUY—HOUSES 40

IN James Bay district, or close in, Fairfield—Four or five-roomed modern bungalow, with concrete basement. Robert S. Day & Son, Ltd., 1124 Broad St., Victoria.

WANTED to lease, with option of purchase—5-roomed house, with 2 or more acres good ground; rent must be reasonable. Apply Box 7788, Colonist.

WANTED to buy or rent—5-roomed bungalow, furnished or unfurnished, with good garden; must be on waterfront, Willows district; no fancy prices. Box 7725, Colonist.

SUMMER RESORTS 41

THE STRATHCONA LODGE

SHAWNIGAN LAKE

NOW OPEN FOR THE SEASON

American plan, from $3.50 to $5.00 per day, $21 to $28 per week.

M. A. WYLDE, Manager.

A REAL Holiday Home—The White Home," Fulford Harbor, South Salt Spring Island, B.C. Prettiest spot in Gulf Islands. Boating, bathing, fishing, tennis. Good roads for motoring. Terms moderate.

BRENTWOOD PARK BOATHOUSE

One Boat—One Day—One Dollar.

If you only catch one salmon weighing 10 pounds it is worth $2.50, to say nothing of the fun, and you go home $1.50 ahead of the game and a day's outing thrown in. Think it over.

One hundred yards west of the hotel, towards Butchart's Gardens.

Telephone 14R Keating.

BRENTWOOD PARK COMPANY

CADBORO BAY — Furnished cottages, rooms, tents, week or month; also tent sites; picnic parties catered for. Phone 7036R2.

CADBORO BAY Beach—To Rent—3-room camp. Apply Mr. Jolly, on Beach.

COOLGRENA, Deep Cove, quiet Summer resort on the waterfront. Fishing, bathing, boating. For rates apply: Mrs. G. S. Edwards, R.M.D. 1, Sidney P.O., Deep Cove, B.C.

CADBORO BAY—For rent, refreshment stand, with tent on beach, also store on Cadboro Bay Road. Apply Jolly, "The Oasis," Cadboro Beach.

FOR Rent—5-roomed bungalow, partly furnished, for Summer season; $40 per month. Apply T. Keating.

FOR Sale—At Quathiaski Cove, Valdes Island, 7 miles from Campbell River, 10-room house, with 13 acres waterfrontage, prettily situated, with splendid view of Discovery Passage and the snow-clad mountains of Vancouver Island. Residence is eminently suited for Summer boarders. Good fishing, boating and tennis court. For price and further particulars, Apply Box 7619, Colonist.

HARBOR HOUSE, Ganges, B.C.—Gulf Islands—Ideal Summer Resort—Unsurpassed situation, fifty-acre farm in connection. Fishing, tennis, motoring, boating; excellent bathing beach on property. Terms moderate. Apply proprietor, A. G. Crofton, Ganges, B.C.

LOVELY Summer camp, furnished, close to Victoria, all Summer. Phone 5128R, between 12 and 1 p.m.

SAVIRA Lodge, Cliffside, Shawnigan Lake. Ideal Summer resort; bathing, boating and fishing; home cooking. Terms moderate. Mrs. F. Thompsett.

SHAWNIGAN LAKE—This 4-room housekeeping cottage, 30 ft. by 40 ft., with spacious verandas, awnings, etc., and large waterfront lot, over 800 feet deep, on the main highway, for quick sale, only $1,250. E. E. Heath, 826 Yates Street. Phone 874.

SUNSET Inn, Qualicum Beach, V

WANTED TO RENT—FARMS 40

WANTED to rent, to rent with option to purchase—Small farm on Gulf Islands, waterfront preferred. Box 1627, Colonist.

ACREAGE FOR RENT 50

TWENTY-THREE acres, close to Sidney, with eight-roomed house, furnished except linen and cutlery. Beautifully located, with all conveniences. Rent to suitable tenant, $35 per month. Good sheltered waterfrontage. Robert S. Day & Son, Ltd., 1104 Broad Street, Victoria.

MONEY TO LOAN 52

AGREEMENTS and mortgages discounted. Money to loan on improved property. Dunlop & Foot, barristers, 615 Sayward Bldg.

IN sums ranging from $500 to $20,000, on improved farm and city property. Apply F. R. Brown & Sons, 1112 Broad Street.

WE have money to loan on revenue-producing real estate securities. Apply Box 1563, Colonist.

TIMBER BROKERS 60

LARGE and small tracts of timber, accessible to rail and water, for sale. Wise & Co., 109 Pemberton Bldg.

RYAN, McIntosh Timber Company, Limited, timber cruisers, valuators and consulting engineers. Timber for sale in large or small tracts. Crown grant or license, in any part of the Province. 702 Belmont House, Victoria.

The Returned Professional and Business Men's Association of Victoria, B.C.

Respectfully solicits the patronage of local residents in the lines of business hereunder mentioned:

ARCHITECTS
F. L. JAMES, 331 Sayward Building. Phone 6915.
RALPH BERRILL, A.R.I.B.A., 4 Brown Block. Phone 4343.
AUTOMOBILE REPAIRS
THE MECHANICAL MOTOR WORKS, 1234 Oak Bay Avenue. Phone 5464.
AWNING MAKER
GEO. RIGBY, 328 Fisgard Street. Phone 6469.
AUTO PAINTER
VETERANS' AUTO PAINTING WORKS, 2730 Blanshard Street.
BUILDERS' SUPPLIES
JOHNSON BROS., 3744 Avebury Street. Phone 4736.
BONDS
G. C. MORRIS, 716 Fort. Phone 2149.
CANDIES
E. J. LAWRENCE, Handy Candy Store, 1619 Blanshard Street. 1 minute from Royal Victoria Theatre. Phone 5413L.
CARPENTER AND BUILDER
EVANS & GREEN, 1470 Dallas Road. Phone 6942X.
CLOTHIERS
EVVIE BROTHERS, 942 Government Street. Phone 1899.
A. H. C. JONES, with D. F. Sprinkling, corner View and Broad. Phone 4140.
CONCRETE SPECIALISTS AND CONCRETE PRODUCTS
HENSON & CO., 403 Gorge Road. Phones 6447 and 3143X.
DENTIST
H. CLARKE, 413 Central Building. Phone 1883.
ELECTRICIANS
FOX & MAINWARING, Pemberton Building. Phone 6011.
FINANCIAL AGENT
H. R. HUNNINGS, 213 Central Building. Phone 4424.
HOTEL KEEPERS
NICHOLSON & WILLIS, Books Harbor Hotel.
INSURANCE
W. J. BRICK, 407 B.C. Permanent Loan Building. Phone 1976.
LAWYERS
Names of five Legal Firms may be obtained from the President, Phone 3072.
LAND SURVEYOR
F. H. ALLWOOD, B.C.L.S., 435 Sayward Building. Phone 6940.
ORCHESTRA AND BAND
A. RUMSEY, 6th Regiment Band, 331 Niagara Street.
PAINTING AND DECORATING
T. H. RENDELL, 1620 Bay Street. Phone 4570Y.
PLUMBERS
VETERANS' PLUMBING COMPANY, Fort and Langley. Phone 4311.
R. J. COSTELLO, Lake Hill P.O. Phone 6976X.
REAL ESTATE AND INSURANCE
W. S. BROWN, 711 B.C. Permanent Loan Building. Phone 2212L.
J. H. GILLESPIE, 711 Fort Street. Phone 2040.
T. B. MONK & CO., 504 B.C. Permanent Loan Building. Phone 3741.
WENDELL B. SHIAW, 202 Pemberton Building. Phone 2913.
TRANSFER AND TRUCKING
GENERAL SERVICE TRANSFORT, LTD., 1107 Langley. Phone 63.
JOHNSON BROS., 3744 Avebury Street. Phone 4736.
TOBACCONIST
J. DIROM, Horse Shoe Cigar Stand, 1232 Government Street. Phone 7118O.

DEPARTMENT OF PUBLIC WORKS

Notice Re Traffic, Malahat Drive

The Malahat Drive is now open to all classes of vehicular traffic other than "extraordinary traffic."

P. PHILIP,
Public Works Engineer.
Department of Public Works,
Parliament Buildings, Victoria, B.C.,
May 23th, 1923.

TENDERS

Tenders will be received by the undersigned up to and including June 6th for the painting of three smoke stacks one 90 ft. high and 7½ circumference, and two 60 ft. high and 11 ft. 4 in. circumference. Labor only.

The lowest or any tender not necessarily accepted.

CANADIAN EXPLOSIVES LTD.,
James Island, B.C.

FURNITURE SNAPS

Oak Diners, Set of 6, $27.50 and	$24.00
Golden Oak Dining Set	54.00
Fumed Oak Dining Set	69.00
Eight Piece F'd Oak Dining Suite	110.00
Round Dining Table and 6 Diners	24.00
Mahogany Finish Dining Set	39.00
6 ft. Oak Bureau, large mirror	27.50
White Bureau, extra good mirror	15.00
Inlaid Mahogany Settee	17.50
Upholstered Base Rocker	7.50
Blue Wilton Carpet, size 9x9	29.00
Singer D'head Sewing Machine	29.00

British Furniture Mart
747 Fort St. Phone 3663
We Do Business Right—Watch Us Grow

Sale No. 1310.

STEWART WILLIAMS & CO.
AUCTIONEERS

duly instructed by the Directors of the Brentwood College, will sell by Public Auction at the

BRENTWOOD HOTEL ON MONDAY AND TUESDAY
June 4th (King's Scholar's Day, Eton College) and June 5th

The Whole of the Furnishings of the Hotel

(By Waring & Gillows)

commencing each day at 11 o'clock, including the contents of some 40 Bedrooms, Dining-room, Lounge, Billiard-room, Private Dining-rooms, etc., including about 30 Suites of Mahogany Bedroom Furniture, 6 Circassian Walnut Bedroom Suites, and 4 Inlaid Oak Bedroom Sets, each comprising Double Beds with Box Springs and Top Mattresses of the best quality and in good condition; Bureaus, Chiffonier, Sommoe and Rocker; English Wilton and Axminster Carpets in all colors and designs, Small Door Mats, Oak Twin Bedsteads, Brass Bedsteads and Mattresses, Dining-room Chairs, Large Axminster Carpets 25 ft. by 15 ft., one 7 ft. 6 in. by 15 ft.; very handsome dark carved Oak Sideboard with Glass Doors and Beveled Mirrors (suitable for a club), Extension Tables, a quantity of Brass Jardinieres, Vases, 9-piece Sheraton Drawing-room Suite, Beautiful Rug, 2 handsome Wilton Carpets, 24 ft. by 12 ft.; about 90 ft. of 6 ft. Wilton Runner to match; 2 full-sized Billiard Tables, by Burroughs & Watts, with all equipment; Sofas, Lounges and Chairs of all kinds, a large quantity of China, Glassware, Cooking Utensils, Household Linen, about 3 Baths, W.C.'s, Wash Basins, Boats, and other goods too numerous to mention.

Take the Interurban to Brentwood Station, 2 minutes from the College.

On view Saturday and Sunday, the 2nd and 3rd of June, or any time by card of the Auctioneer.

Stewart Williams
619 and 621 Sayward Building Phone 1324

MAYNARD & SONS
Auctioneers

Instructed by the owners, we will sell at salesrooms, 727-733 Pandora Avenue

TODAY, 1:30 P.M.

Exceptional well kept

Household Furniture and Furnishings

Heintzman & Co. Upright Piano and Bench

Including: Almost new Heintzman & Co. Upright Piano and Bench. This piano is in a beautiful Fumed Oak Case. Up. Willow Chairs, Mah. Settees, Oak Morris Chairs, Fumed Oak Arm Rockers, Fumed Oak Library Table, Fumed Oak Arm Chair and Rocker Up. in Leather, Inlaid Cr. Table, Oak Cr. Tables, large Up. Arm Chair, very good Axminster and other Carpets, Sets of Books, Suit Length, Gramophones and Records, Corona Typewriter, Suit Length, very fine 8-Piece Italian Design Dining-room Suite in Oak, Sideboards, Dining Tables, and Chairs, Gent's Bicycles, Manufacturer's Machine, very good all Brass Beds, Springs and Felt Mattresses, Grey Enamel, Oak and other Dressers and Stands, extra good Single and Full Size Iron Beds, Springs and Mattresses Bedroom Tables, Chairs and Rockers, Baby Buggies and Go-Carts, Child's Carts, Camp Cots, Chest of Drawers, Linoleum, Heaters, good Steel Ranges, K. Tables, K. Chairs, Cooking Utensils, Jam Jars, Wash Tubs and Boilers, Fire Screens, Crockery and Glassware, Set of Stocks and Dies, Trunks, Toilet, Refrigerators, Meat Safe, Screen Doors, Sanitary Toilet, Wheelbarrows, Garden Tools, Large Oil Tank, White Enamel Wash Basin, etc.
Wire Netting, etc.

Also at 11 o'clock in our stockyard
A large assortment of Poultry, Ducks,

MAYNARD & SONS
Auctioneers Phone 837
V. 1231

McCloy's Saturday Auction
Victoria Public Market, at 11 A.M.
Livestock and Chickens
Jersey Cow (Milking), Etc.
Entries taken till hour of selling
McCLOY & CO.
Pandora and Blanshard Sts. Phone 1421

Auction Sale Today at 2 P.M.
FREDERICK KIDGELL
Auctioneer, City Market Auction (The Old-Established Livestock and General Mart)
Usual Semi-Weekly Auction Sale of
POULTRY AND LIVESTOCK
Including: BAY HORSE (1,200 lbs.), splendid LIGHT DELIVERY WAGON and NEARLY NEW HARNESS. (This horse is a good, honest worker, and the whole outfit is worth attention.) Also Heavy Cordwood Wagon, Fine and Large Variety of Poultry, Hens, Pullets, Cockerels, Broilers, etc.
Also Miscellaneous Effects, including Hatpoint Electric Iron (guaranteed perfect), Drapheud Willamette Sewing Machine, Gent's Bicycle, etc.
Further Livestock and Effects for inclusion in this sale must be entered by 12 o'clock noon.
TODAY, FRIDAY, AT 2 O'CLOCK
FREDERICK KIDGELL
Auctioneer
646 Fisgard Street Phone 2484

BARTHOLOMEW'S
1110 Douglas St., and 1115-17-19 Fort St.
FURNITURE---ANTIQUES
Largest Selection in B.C.
Everything Conducive to Joy and Sweetness in the Happy Home, Sweet Home, at Lowest Prices.
Phones 2272 and 1611

Home Furniture Co.
FRED BARTHOLOMEW
Ritz Building 712 Fort Street
Large Selection Good Class New Furniture Only
Easy Terms Monthly Payments
Phone 5119

RECEIVER APPOINTED FOR BROKERAGE HOUSE

NEW YORK, May 31.—An involuntary petition in bankruptcy was filed today against Jones & Baker, the largest brokerage house connected with the New York curb market, with branches in all parts of the country.

The petition for receivers stated that the firm had more than nine thousand customers and that it had been carrying at least $7,000,000 worth of securities for the account of these customers. The greater part of these, it was said, was believed to have been repledged with banking institutions.

The curb market suspended the firm upon notification that Alfred C. Coxe, Jr., had been appointed receiver by Federal Judge Goddard, under $50,000 bond.

Finance and Commerce

ERRATIC MOVEMENTS IN STOCK MARKET

Upward Move Which Characterized Last Week Resumed at Opening, But Trading Became Dull

NEW YORK, May 31.—Erratic price movements took place in today's stock market with closing prices decidedly irregular.

The upward movement, which has been in progress for the last week, was resumed at the opening but trading became dull on the rally. California Petroleum was one of the most outstanding individual features and being a new top for all time at 117⅝ and then slipping back to 116 where it was up 3¼ points on the day. Rails offered good resistance to selling pressure.

Call Money Stiffer

The end of the month requirements resulted in a stiffening of the call money rate which opened at five per cent and then advanced to five and one-half. Little time money was offered, the rate remaining at five per cent for all maturities up to four months. The commercial paper rate was unchanged.

The further collapse of the German mark to .0014¼ cent was the feature of the irregular foreign exchange market.

Demand sterling advanced ⅛ to $4.62⅝ and French francs dropped 8 points to 6.52 cents. Greek exchange jumped 80 points to 2.81 in response to heavy speculative purchases. South American rates were unchanged because of the holiday.

Foreign Bonds Attractive

Trading in bonds today on the New York stock exchange centred chiefly in the foreign division with some activity in the railroad group.

Industrial bonds were dull and United States Government issues moved irregularly within a narrow limits.

Gains of a point or more were recorded by Belgian 7½'s and the 8's, Serbian 8's and Rio Janeiro do Sol 8's. Jurgen 8's fell of ¼. Fluctuations in U. S. Government bonds were confined to 4-32 of a point.

Total sales, par value, $8,985,000.

(Furnished by Burdick Brothers, Limited)
All Fractions in Eighths

	High	Low	Close
Allis-Chalmers	43	43	43
Am. Beet Sugar	39	39	39
Am. Can. Co., com.	100-8	100-8	100-8
Am. Car Fdy.	172-4	172-4	172-4
Am. In. Corp.	35-4	20	35
Am. Locomotive	142	141	141
Am. Smelt. & Ref.	61-8	60-4	61-1
Am. Sugar Rfg.	74-7	74-7	74-7
Am. T. & Tel.	123	122-7	123
Am. Wool, com.	92-1	92-1	92-1
Am. Steel Fdy	37-3	37-1	37-1
Nobs Con Mining	46-4	45	45-3
Atchison	101-3	100-4	101
Atlantic Gulf	17-4	16-2	16-4
Baldwin Loco	136-5	132-6	133-4
Baltimore & Ohio	50-2	49-7	49-7
Bethlehem Steel	55-4	52-7	54-2
Brooklyn Manh.	3	3	3
Canadian Pacific	155-2	154-2	154-5
Central Leather	28-4	28-4	28-4
Crucible Steel	74-3	71-6	71-6
Chesapeake & Ohio	66-6	66-4	66-4
Continental Can.	49-6	48	48-4
Chic. Mil. & St. P.	31-7	31-6	31-7
Chic., R. I. & Pac.	23-6	23	23
Cons. Gas	62-7	62-3	62-7
Chino Copper	27-4	22-4	27-4
Cal. Petroleum	117-3	112-4	116
Chile Copper	27-4	27	27-1
Cors Products	139-4	131-1	131-1
Durant	51	50-6	51
Erie	12-2	12	12
Famous Players	91	73-7	90
General Asphalt	40	38-4	39-4
General Electric	180	176-4	178-6
General Motors	14-7	14-7	14-7
Goodrich (B. F.)	31	30-5	30-5
Gt. Nor. Ore ctfs	30-9	30	30
Granby	25	23-4	25
Hollinger	12.70	12.60	12.70
Inspiration Copper	33	32-3	32-3
Int. Comb. Eng.	23	23	23
Int'l Nickel, Marine	8	8	8
Int'l Mer. Mar., pfd.	30-4	30-4	30-4
Kelly Springfield	47	46-4	46-4
Kennecott Copper	37-7	37-4	37-4
Kan. City Southern	30	30	30
Lehigh Valley	63-5	63	63
Lima	67-6	66-2	66-2
Max Motor "B"	17	16	17
Miami Copper	28-4	28-3	28-3
National Lead	174-4	174	174
N.Y., N.H. & Hart.	17-7	17-5	17-5
New York Central	99-5	98-4	98-4
Northern Pacific	73-2	72-4	73-2
Pan "B"	69-9	69-9	69
Pacific Oil	27-4	27-3	27-5
Pan. Car Fdy., com.	44-3	45	45
Pennsylvania R.R.	44-3	44-1	44-1
People's Gas	94	93-9	94
Pressed Steel Car	54	54	54
Reynold's Tobacco	67-3	65-4	65-4
Reading	78-4	78-3	78-4
Republic Steel	113-4	119-4	113-4
Ray Cons. Mining	13-1	13-1	13-1
Republic Steel	59-1	51	51-9
Sloss Sheffield	48-3	48	48
Southern Pacific	99-9	99	99-1
Southern Ry., com.	34-4	34	34
Studebaker Corp.	114-4	113-5	113-5
The Texas Co.	46-3	45-7	45-7
Tex. Pac. Coal & Oil	16-1	16-1	16-1
Timken Roller Bear	29-4	28-4	29-3
Tob. Prod.	82-1	82	82
Union Pacific	138-3	137-5	138
Utah Copper	46	45-3	46
U. S. Ind. Alcohol	57-2	54	54
U. S. Rubber	52-3	52-2	52-2
U. S. Steel, com.	98-4	97-4	97-4
Virginia Chem.	10-4	10-4	10-4
Wabash R. R. "A"	29-3	28-6	28-7
Western Union	109-2	108	108-1
Woolworth	230	230	230
Willys-Overland	6-7	6-7	6-7
Westinghouse Elec.	57-3	55-5	56-2
Allied Chem. & Dye	72-4	72-4	72-4
Phillips Petroleum	53-2	51-4	51-4
Com. & Tab.	74	74	74
Standard Oil, Indiana	60-1	59-4	59-6
Sears Roebuck	77-7	77-6	77-7
Shell Union	17-0	17-2	17-5
Am. Linseed	34	33-3	34
Coca Cola	80-4	78-4	79-7
Columbia Graphaphone	1-4	1-3	1-3
United Fruit	171	171	171
Keystone T. & R. Co.	71	71	71
Nat. Enamel	65-3	65-3	65-3
Martin Parry Corp.	32-9	33	33-1
Pere Marquette	42-3	41-3	41-3
Trans. Oil	3-4	7-4	7-4
White Motors	52-4	51-3	52
Pac fic Oil	37-0	37-3	37-5
Pan American	74	74-3	74-4
Roach Car	42-2	41-4	41-4
Chandler Motors	43-7	42	42-2
Houston Oil	65-4	60	65
Cuban Cane Sugar	14-0	14-5	14-5
Retail Stores	77-0	77-0	77-6
Stan. Oil of Cal.	54	53-3	54
Texas Pacific Ry.	33-5	32-4	32-3
Cosden	48-7	47-4	48-3
Vanadium	33-6	33-4	33-4
Stromberg Car	76-5	75	75-4
Middlestates Oil	10-5	10-4	10-4
Texas Gulf Sulphur	63-4	63	63
Montgomery Ward	21-6	21-4	21-4
Midvale Steel	27-4	27	27
Pure Oil	23-9	23-7	23-7
Mexican Seaboard	20-3	19-3	19-3
Gulf States Steel	34-7	34	34-4

VICTORIA EXCHANGE

(By F. W. Stevenson, 102 Pemberton Bldg.)

	Bid	Asked
Athabasca Oil	..	.15
Bawana Copper	..	.03
Boundary Bay Oil	.09¾	.09¾
B. C. Farm Loan	95.00	..
B. C. Fisheries	16.00	..
B. C. Refining Co.	..	.36
B. C. Silver	.70	..
Can. Nat. Fire	55.00	..
Cons. M. and S.	76.00	..
Cork Province	.10	..
Crow's Nest Coal	43.00	52.00
Douglas Channel	..	01½
Empire Oil	.01½	.01¾
Granby	..	30.50
Great West Perm.	..	35.00
Hemlock Gold	..	.09
Howe Sound	3.35	4.25
Indian Mines	.10	..
Int'l Coal	.10	.13¾
McGillivray	.05	..
Nugget	..	.01½
Premier Mines	..	2.75
Rambler-Cariboo	.05	.08
Silver Crest	.01½	.02
Silversmith	..	.47
Spartan Oil	.02¾	.03
Shawnigan	.63	..
Standard Lead	.03	.04
Sunloch Mines	..	.02
Surf Inlet	..	.35
Stewart Lands	..	10.00
Texas Oil	.04	.04¾
Utility Oil	.00¾	.01¼
Whalen com.	5.00	..
Whalen, pfd.	..	25.00
Wonderstone	..	.25

NEW YORK EXCHANGE

NEW YORK, May 31.—Foreign exchange irregular.
Great Britain—Demand, $4.62⅝; cables, $4.63¼; sixty-day bills, $4.60⅝.
France, demand, 6.52¾.
Italy—Demand, 4.72¾; cables, 4.73.
Canadian dollars, 27 9-16.
Belgium—Demand, 5.62½; cables, 5.63.
Germany—Demand, .0014¼; cables, .0014¾.
Holland—Demand, 39.17; cables, 39.30.
Norway—Demand, 16.00.
Sweden—Demand, 16.60.
Denmark—Demand, 13.80.
Switzerland—Demand, 19.05.
Spain—Demand, 15.20.
Greece—Demand, 2.81.
Poland—Demand, .0019.
Czecho-Slovakia—Demand, 2.96.
Argentina—Demand, 35.20.
Brazil—Demand, 19.40.

CANADIAN STERLING

Buying price, 4.72⅛.
Selling price, 4.75.

WEEKLY CLEARINGS THROUGHOUT CANADA

WINNIPEG, May 31.—The following are the bank clearings for the principal cities of the Dominion of Canada for the week ending today, as compared with the corresponding period last year:

	1923	1922
Toronto	$107,780,456	$103,847,694
Montreal	97,568,011	101,994,986
Winnipeg	40,104,530	40,991,994
Vancouver	14,480,031	13,515,906
Halifax	3,988,174	3,164,567
St. John	2,752,888	2,073,143
Moncton	1,656,837	1,473,411
Quebec	5,779,954	4,105,985
Ottawa	6,978,975	6,943,440
Hamilton	6,019,136	5,471,232
Kitchener	1,060,518	958,528
Regina	2,100,742	2,385,235
Saskatoon	1,291,697	1,584,314
Calgary	4,114,998	4,877,144
Edmonton	7,938,199	6,360,539
Victoria	1,993,983	2,310,227
Sharbrooke	993,489	1,063,851
Peterboro	400,811	274,211
Brantford	986,668	896,593
Fort William	964,352	886,008
Brandon	561,086	546,813
Moose Jaw	1,151,874	1,032,546
Prince Albert	271,963	952,805
Lethbridge	951,966	463,500
Medicine Hat	364,592	293,543
New Westminster	654,327	632,994

NEW YORK CURB

(Furnished by Burdick Brothers, Limited)

Industrials	Bid	Asked
Acme Coal	9½	2¾
Centrifugal	13¼	13½
Checker Cab	50	51
Durant Del.	50	50½
Mesabi	9¼	9
Stutz	17¼	18
Radio	3½	3¾
Reo Ex.	15¾	16¼
Tob. Prod. Ex.	3¾	4
Un. Profit Shar.	5¾	5¾
Un. Retail Candy	5¼	6
Cities Svc., com.	153	154
Cities Svc., pfd.	67¼	67¾
Cities Svc., Bkrs.	10¾	10¾
Oils		
Carib.	5¼	5¼
Federal	65	66
Gilliland	4¼	4¾
Glenrock	90	91
Int. Pete.	17¾	17¼
Keystone Ranger	19	20
Mari Mexico	2	2¼
Mexico Oil	30	31
Mutual Oil	11¾	12
Noble Oil	16	16¼
Pannock	12¾	13¾
Ryan Cons.	4¾	4¾
Rapidan	2¼	2½
Salt Cr. Prod.	19¾	19¾
Salt Cr. Cons.	9¼	9¾
Seaboard Oil	2½	2¾
Wilcox	4¾	7
Mines		
Ariz. Globe	40	50
Butte & West	1¾	1¾
Cal. Jarome	10	12
Candelaria	6	7
Cons. Copper	9¼	9¼
Cresson	3¾	3¾
Dolores	1¼	1¾
Eureka	15	16
Hecla	8	9
Hollinger	11¾	11¾
Howe Sound	3¾	3¾
Ind. Lead	37	40
J. V. Dev.	2¾	2¾
Kerr Lake	2¾	2¾
Mason Valley	3	3¼
Ny. Porcupine	56	60
Nipissing	5¾	5¾
Ohio Cop.	56	58
Simons Lead	20	23
Success	45	47
Teck Hughes	1¼	1¾
Tuolumne	32	34
Un. Eastern	1¾	2
Un. Verde Ex.	32¾	34
Wayne Coal	1¾	1¾

MONTREAL STOCKS

(Furnished by Burdick Brothers, Limited)
All Fractions in Eighths

	Close
Abitibi	66-4
Bell Telephone	121
Brazilian Trac.	48-4
Can. Cement, com.	82
Can. Car Fdy.	58
Can. Gen. Elec.	103
Cons. M. and S.	78-2
Dom. Textile	71-4
Lake of Woods Mlg.	174
Laurentide Co.	94-7
National Breweries	50-3
Atlantic Sugar	21
Howard Smith	78-4
Dominion Canners	97-2
Montreal Power	152
Quebec Ry.	24
Riordon Paper	7-4
Spanish River Pulp	91-0
Steel of Can.	74-3
Toronto Ry.	81-4
Wayagamac Pulp	57-4

VICTORIA VICTORY BONDS

	Will Buy	Will Sell
Victory Loan 5½%		
1st Nov., 1923	993.50	1003.50
1st Nov., 1924	1006.50	1010.00
1st Dec., 1927	1097.00	1097.50
1st Nov., 1933	1047.50	1017.50
1st Nov., 1934	1024.00	1024.00
1st Dec., 1937	1071.00	1083.00
1st Nov., 1938	1021.00	1031.00
War Loan 5%		
1st Dec., 1925	1002.00	1013.00
1st Oct., 1931	1002.00	1013.00
1st March, 1937 (Payable in New York)	1013.00	1029.00

Add interest accrued to date:
Per $1,000—1923, 1937, 1937 Victories, 27.27.
Per $1,000 — 1923, 1924, 1933, 1934 Victories, 4.42.

SILVER AND MONEY

LONDON, May 31.—Bar silver 32d per ounce. Money 1¾ per cent.
Discount rates: Short bills 2¼ per cent; three months' bills 1 10-16 per cent.

New York Rates

NEW YORK, May 31.—Foreign bar silver 64. Mexican dollars 50¾.
Call money firmer; high 5½; low 5; ruling rate 5; closing bid 5¼; offered at 5¾; last loan 5½.
Call loans against acceptances 4¼.
Time loans easier; mixed collateral, 60-90 days, 6; 4-6 months, 5.
Prime Commercial paper 5.

WORLD'S METAL MARKETS

NEW YORK, May 31.—Copper weak. Electrolytic, spot and futures 14¾c to 15c. Tin firm, spot and nearby $43.62 to $43.75. Iron steady and unchanged.
Lead steady, spot $7.35 to $7.37.
Zinc firm, spot and nearby $6.40 to $6.45.
Antimony, spot $7.10 to $7.15.

London Prices

LONDON, May 31.—Standard copper, spot £64 12s 4d; futures £67 3s 6d. Electrolytic, spot £79; futures £79 10s.
Tin, spot £208 2s 6d; futures £209 5s 6d.
Lead, spot £29 15s; futures £30 2s 6d.
Zinc, spot £91 10s; futures £90 17s 6d.

U. S. LIBERTY BONDS

	Closing Bids
Liberty 3½'s	100.30
Liberty 1st 4's	98.80
Liberty 2nd 4's	98.11
Liberty 1st 4¼'s	98.10
Liberty 2nd 4¼'s	98.14
Liberty 3rd 4¼'s	98.24
Liberty 4th 4¼'s	98.18
U.S. 4¾'s	99.[illegible]

NEW YORK COTTON

(Furnished by Burdick Brothers, Limited)

	Open	High	Low	Close
July	27.28	27.41	27.07	27.10
Oct.	24.71	24.80	24.44	24.44
Dec.	24.21	24.30	24.01	24.10
Jan.	23.98	24.00	23.70	23.80
Mar.	23.10	23.19	22.86	22.72

YESTERDAY'S EXCHANGE

(Furnished by Burdick Brothers, Limited)
New York sterling, 4.62-A
France, 6.57-A
Lire, 4.76

WINNIPEG MARKET SHOWED FIRM TONE

Buying Improved and Prices Advanced a Little on the Grain Exchange Yesterday

WINNIPEG, May 31.—With better buying and limited offerings, the local wheat market displayed a firmer tone today, and prices advanced about 1¼ cents early in the session. The advance, however, was not maintained, the market turning quiet and values dropping off about 1 cent. The closing figures showed a gain of about ¼ cent for the day. The range of values was about 1 cent, and the market was orderly and natudal and the trade generally of the opinion that liquidation has been pretty thorough.

Inspections totalled 244 cars, of which 209 were wheat.

Wheat—	Open.	High.	Low.	Close.
May	114	115⅛	114	114⅞b
July	114⅞	116⅛	114⅞	115⅛b
Oct.	117⅛	118⅞	117⅛	118⅛
Oats—				
May	44⅞	47⅛	44⅞	47⅛
July	44⅞	47⅛b	44⅞	46⅞
Oct.	43⅞	45⅞	43⅞	45⅞
Barley—				
May	53⅞	53⅞	52⅞a	52⅞b
July	54	54⅞	53⅞	53⅞
Oct.	..	..	..	52⅞b
Flax—				
May	291	291⅞	287⅞a	288⅞b
July	293	292⅞b	289⅞a	290⅞
Oct.	270	270	267⅞	268⅞a
Rye—				
May	..	..	..	68⅞
July	70⅞	70⅞	69⅞	69⅞b
Oct.	..	..	..	70⅞

Cash prices: Wheat—1 nor., 114; 2 nor., 113⅞; 3 nor., 110⅞; No. 4, 105⅞; No. 5, 101; No. 6, 90; feed, 90; track, 114.
Oats—2 cw., 46⅞; 3 cw., 42⅞; extra 1 feed, 43⅞; 1 feed, 42⅞; 2 feed, 40⅞; rejected, 34⅞; track, 46⅞.
Barley—3 cw., 52⅞; 4 cw., 47⅞; rejected, 44⅞; feed, 44⅞; track, 53⅞.
Flax—1 nwc, 298⅞; 2 cw., 294⅞; 3 cw., 285⅞; rejected, 265⅞; track, 298⅞.
Rye—2 cw., 68⅞.

SEPTEMBER WHEAT DEVELOPS STRENGTH

Some Upturn in Prices Expected in Chicago Grain With May Bidding Now Out of the Way

(Supplied by Burdick Bros., Ltd.)

CHICAGO, May 31.—Wheat: The main feature of the market was the strong market for September, which sold within one-half cent of the July at one time. The weakness for the past day or so in May has increased the selling of the July to some extent in view of the prevailing impression that the general trend will be towards a carrying charge basis barring a decided improvement in the cash markets. Crop news was about a standoff, with Nebraska and Oklahoma reports suggesting improvement, while the Kansas outlook is dubious. Northwest reports referring to the condition of the crop are satisfactory, but there is no doubt of there being a small acreage. Foreign buying demand was limited. Argentine shipments were estimated at 3,515,000 bushels for the week, with liberal position to ship freely for some months. This will tend to make a limited export call for our wheat, as Argentina and Canada both have considerable wheat to offer. Crop news favors buyers on the whole, and conditions generally suggest a two-sided market, and with the May out of the road there should be some temporary upturn at least.

Corn—Higher prices, with May strong and shorts nervous in other months on this account, and also because of light country offerings, the moderate receipts and the fairly good cash demand. The cash market was steady to a little firmer. Weather and crop news generally favorable. Foreign markets will be affected by the free offerings of Plate corn. On the dips we look for good buying, but doubt if rallies are extensive unless the buying demand broadens. May shorts bid up at the close to 82½.

Oats weakened at the close, with other grains. The demand for cash oats was good, at firm prices, with sales of 110,000 bushels. Deliveries small, at 20,000 bushels. Shorts covered freely early. General commission house demand was not particularly active.

Wheat—	Open	High	Low	Close
Sept.	112-2	113-5	112	112-2
May	112-1	113-3	111-4	111-7
July	112-4	114-5	112-2	112-7
Corn—				
Sept.	75-5	77	75-5	76-4
May	77-3	82-4	77-3	82-4
July	77-3	78	77-3	78-5
Oats—				
Sept.	33	33-2	32-7	33-1
May	41-2	42-2	40	40-4
July	40-0	41-3	40-0	41-1

MONTH'S BANK CLEARINGS

The bank clearings for the month of May in Victoria were $8,047,727; for New Westminster $3,713,117; and for Vancouver $44,270,651.

NEW

DAVID SPENCER, LTD.

BEST QUALITIES | Store Hours—9 a.m. to 6 p.m.; Wednesday to 1 p.m. | SUPERIOR VALUES

TELEPHONE EXCHANGE TO ALL DEPARTMENTS—7800

JUNE SALE OF WOMEN'S UNDERMUSLINS

Silk Underwear
At Low Prices

Camisoles of silk and satin, with lace tops and ribbon straps. Values to $2.50, for **$1.25**

Nightgowns of Habutai silk, in white and flesh. Values to $7.50, **$4.90**

Satin Gowns, in white, flesh, orchid and sky. They are neatly lace trimmed. Values range to $10.75. Now offered at, each **$6.95**

Envelope Chemises, of Habutai silk, white and flesh color, and are trimmed with hemstitching. Big value, **$2.50**

Chemises and Envelopes of silk and satin, in white, flesh, orchid and blue; made in several styles and trimmed with lace. Values to $6.75. On sale at **$3.50**

—Whitewear, 1st Floor

Corset Covers
At Lower Prices

Corset Covers in slip-over styles, with tops of fancy muslin. Good quality and excellent values at ..... **25¢**
Corset Covers. Values to 90c, for ..... **50¢**
Corset Covers. Values to $1.25, for ..... **75¢**
Corset Covers. Values to $1.50, for ..... **90¢**
Corset Covers. Values to $2.00, for **$1.25**

—Whitewear, 1st Floor

Silk Petticoats for $3.90

Petticoats of pink and white silk, shadow proof, and Pongee Petticoats with pleated flounce. Big value at **$3.90**

—Whitewear, 1st Floor

Envelope Chemises
Three Big Whitewear Values

Envelope Chemises of fine mercerized mull and nainsook, white and colors, and shown in a variety of styles and trimmings.

Values to $2.00, for **$1.25**
Values to $2.95, for **$1.90**
Values to $4.00, for **$2.90**

—Whitewear, 1st Floor

Corsets
At Low Prices

Elastic Top Sports Model Corsets of strong pink coutil, with free hip and four hose supporters. Sizes 21 to 29. Special value, **$1.00**

Medium Bust Back Lace Model Corsets of white coutil. They have long skirt, free hip, and four hose supporters. Shown in sizes 21 to 30. Special **$1.00**

Corsets, Regular Up to $3.50, Now Marked at $1.69

Sports Corsets, with wide elastic strips down sides, elastic top and back lace; four hose supporters. Special at **$1.69**

Corsets of Pink Coutil, with elastic section in top and over hips. They are free hip model, and big value at **$1.69**

Corsets of Pink Coutil, with elastic section in top and free hip; four hose supporters. Special **$1.69**

Sports Model Corsets, with fancy elastic top, back lace, lightly boned, with free hip and four hose supporters. At **$1.69**

Three styles in Elastic Corsets. Seven-inch clasp and hook front. At, each **$1.69**

Not all sizes in these corsets.

—1st Floor

Babywear
At Low Prices

Long Dresses of White Nainsook, trimmed with narrow lace edging. Regular $1.25 for ..... **75¢**

Long Skirts of White Nainsook, in Gertrude style; some trimmed with narrow edging, others made with yoke. Values to $1.50 for ..... **75¢**

Shortening Dresses of White Lawn, trimmed with narrow embroidery edging. Regular $1.00 for ..... **75¢**

Shortening Skirts of White Cotton, the skirt trimmed with embroidery, neck and sleeves edged with narrow lace. Regular to $1.50 for ..... **75¢**

Babies' Dresses, of good grade gingham; in sizes up to two years. Regular $1.50 for **$1.00**

Rompers of Seersucker, a material of strong weave, and others of striped and dotted prints. Regular $1.00 and $1.25. Selling for ..... **75¢**

Bonnets of White Lawn, trimmed with embroidery.
Regular $1.25 for ..... **75¢**
Regular $1.00 for ..... **50¢**
Regular 50c for ..... **25¢**

—Infants' Section, 1st Floor

A SPECIAL PURCHASE OF

Women's Nightgowns
To Sell at Low Prices

25 Dozen Gowns for 75c Each

Gowns of pink mull, trimmed with fancy stitching; others in white with colored trimming and colored binding, also lace trimming. Regular $1.25 and $1.50. At, each ..... **75¢**

20 Dozen Nightgowns for $1.25 Each

Gowns of good grade cotton crepe, in white and pink, and a few fancy colors. These are of exceptionally good grade crepe, trimmed with linen lace. Values to $2.50 for, each **$1.25**

—Whitewear, 1st Floor

Better-Grade Nightgowns at Reduced Prices

These Gowns Are of Fine White and Colored Mull

Values to $3.00, for **$1.90**
Values to $3.90, for **$2.45**
Values to $4.75, for **$3.45**
Values to $5.00, for **$3.90**

—Whitewear, 1st Floor

Two Big Specials in Silks $1.98 and $2.98 a Yard

36-Inch Striped Taffeta, $1.98

A high grade silk in smart colorings for separate skirts. Very special value at, a yard **$1.98**

36-Inch Fancy Linings, $1.98

Exceptionally strong linings in a mixture of silk and cotton, in floral effect. Shown in a number of colorings. Special, a yard **$1.98**

36-Inch Silk Pailette at $1.98

A bright lustrous silk, in fine weave and excellent weight, for dresses. Shades are orange, Copenhagen, navy, black, nigger, tobacco, maize, Nile, fallow, sandalwood and grey. At, a yard, **$1.98**

36-Inch Black Duchesse at, a Yard, $2.98

A heavy green satin, with a brilliant sheen. An excellent value at **$2.98**

36-Inch Navy Taffeta at, a Yard, $1.98

A soft finish silk in a clean, even weave, and excellent shade. Special value at, a yard **$1.98**

36-Inch Striped Silk at, a Yard, $1.98

An exceptionally tough wearing silk that launders well, and shown in attractive colorings. Special value at, a yard **$1.98**

38-Inch Satin Check Ratine at $2.98

A Self Ground Ratine with a satin check. A fabric that makes up well. Shown in sky, orange, jade and periwinkle grounds. Special, a yard, **$2.98**

40-Inch Charmeuse Satin

A bright finish satin that will drape well; navy, brown, jade and taupe. At, a yard **$2.98**

38-INCH SILK RATINE AT, A YARD, 98¢

An All-Silk Ratine, and one of the most popular materials for dresses. It makes up smartly, and is shown in shades of white, silver, almond green, apricot and strawberry. Very special value at, a yard ..... **98¢**

—Silks, Main Floor

Misses' and Women's Novelty Navy Tricotine Suits
At Low Prices

Two-Piece Suits, in box, Balkan and blouse styles, neatly trimmed with braid or embroidery.
Three-Piece Suits, featuring box style coats with Peter Pan collars; the dress made in straight lines, with narrow belt and crepe de Chine sleeves.
EACH $29.75

Two-Piece Novelty Suits, in straight line and blouse effects, finished with silk braid and embroidery, with touches of color.
Three-Piece Suits, in Balkan, box and blouse styles, finished with fancy braid or cable stitching; the top of dress made of plain or fancy silk.
EACH $39.75

Three-Piece Suits, high grade throughout, and very stylish; box coats or blouse styles; finished with fancy braid; the top part of dress made of plain or fancy silk and with long sleeves.
EACH $49.75

—Mantle Dept., 1st Floor

Ratine Wash Skirts, Latest Styles, at $2.95

Ratine Wash Skirts, in plain styles, with pockets and neat belts. Skirts most suitable for outing wear. They are shown in colors of mauve, buff, henna and white. Sizes 24 to 30. Priced low at, each **$2.95**

—Mantle Dept., 1st Floor

Crepe Bloomers
A Big Value at, a Pair, 75c

Bloomers of Good Quality Crepe, in floral effects. Well made garments, with elastic at waist and knee. Regular $1.00 and $1.25. At, a pair ..... **75¢**

—Whitewear, 1st Floor

Cotton Bloomers
Clearing at 50c

Bloomers of Pink Cotton, and others of plain white. Well made bloomers, with elastic at waist and knee. Regular 75c values for ..... **50¢**

—Whitewear, 1st Floor

Envelope Chemises at 98c

Envelope Chemises of pink mull, trimmed with fancy stitching or lace edging; others of white cotton, trimmed with embroidery. Values to $1.75. On sale, **98¢**

—Whitewear, 1st Floor

Women's Underskirts of White Cotton at 75c and $1.00

Underskirts Made of White Cotton, and well trimmed with linen lace. Regular $1.00 for ..... **98¢**

Underskirts of Strong White Cotton, some with a wide tucked flounce, lace trimmed; others of white duck, with scalloped edges. A large assortment. Regular to $1.75 for **$1.00**

Underskirts of White Cotton, lace and embroidery trimmed.

Values to $2.25. On sale at **$1.50**
Values to $3.00. On sale at **$1.90**
Values to $4.25. On sale at **$2.45**

—Whitewear, 1st Floor

Children's Whitewear
At Low Prices

Children's White Lawn Combinations, trimmed around neck, sleeves and knees with lace and buttoned at back. For the ages of 2 to 14 years. Values to $1.50 for ..... **75¢**

Children's Crepe Bloomers, in floral patterns, with elastic at waist and knee. For the ages of 6 to 14 years ..... **75¢**

Children's White Cotton Slip-Over Gowns, with square neck and trimmed with embroidery on neck and sleeves, and finished with colored stitching. For the ages of 6, 8 and 10 years. At **$1.25**

Children's White Cotton Gowns, trimmed with embroidery yoke, fastened in front; V-neck and long sleeves. For the ages of 6 to 10 years. At ..... **98¢**

Girls' Pongee Bloomers, with elastic at waist and knee. Sizes for 12 to 14 years **$1.75**

White Cotton Gowns for misses, in slip-over styles; trimmed with embroidery. For the ages of 12, 14 and 16 years. At **$1.49**

—Children's, 1st Floor

New Footwear at Lower Prices

The last few days have witnessed large arrivals of shoes at this store, and in point of value and smartness they are ahead of anything yet shown. They are priced to make a very special appeal for June, and should prove most popular.

Smart New Patent and Grey Pumps at $5.00

Many new styles are shown at this price. Made of patent leather with grey suede trimmings on vamp and sides. These shoes are shown in all heights of heel, and are made in all widths. All sizes, **$5.00**

Best Quality Barefoot Sandals for Children Now In

Brown Leather Sandals, sizes 11 to 2, at **$2.25**
Sizes 8 to 10 at **$1.95**

Black Satin Strap Pumps at $7.50

The New "Tulip" Pump, of black satin with black suede overlay on vamp. They have turn soles and covered French heels. All sizes, **$7.50**

Suede "Tut" Pumps, $8.00 and $8.50

Black Suede Pumps, with small tongue overlaid with patent leather, and instep strap, turn soles and French heels, **$8.00**
The same shoe in grey suede **$8.50**

—Women's Shoes, 1st Floor

DAVID SPENCER, LTD.

BEST QUALITIES | Store Hours—9 a.m. to 6 p.m.; Wednesday to 1 p.m. | SUPERIOR VALUES

TELEPHONE EXCHANGE TO ALL DEPARTMENTS—7800

A SALE OF $35,000 WORTH OF CROCKERY

This Is the Most Important Sale of Crockery We Have Had, in Point of Quality, Quantity and Price Reduction

THE SALE COMMENCES TODAY, JUNE 1

English Art Pottery
Reduced for the Sale

Vases in the Famous Rialto Ware, Phoenix Ware and Royal Staffordshire

Values to $4.95. On sale for **$1.95**
Values to $6.50. On sale for **$2.95**
Values to $7.50. On sale for **$3.95**

Royal Staffordshire and Rialto Jardinieres

Regular value to $4.25. On sale for **$1.95**
Regular value to $5.95. On sale for **$2.95**
Regular to $9.50. On sale for **$4.95**

Famous Moorcroft Jardinieres and Vases

Values to $3.75. On sale for **$2.50**
Values to $5.50. On sale for **$3.95**
Values to $6.95. On sale for **$4.95**
Values to $7.95. On sale for **$5.95**
Values to $11.95. On sale for **$7.95**
Values to $15.25. On sale for **$9.95**

—Crockery Dept., Lower Main Floor

Derby Border Dinnerware
Open Stock

This is High Grade Glazed English Semi-Porcelain, and represents most remarkable worth at the sale prices.
A 97-Piece Set, regular $54.20. On sale for **$47.50**
A 52-Piece Set, regular $30.60. On sale at **$24.50**

—Crockery, Lower Main Floor

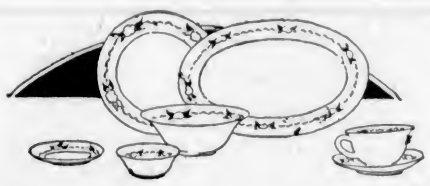

Oddments in Dinnerware
Clearing at Great Reductions

The patterns included in this dinnerware are Carlton, Palm Leaf, Cyril, Bedford, White and Gold Westwood, Falmouth, Blenheim and Clover Leaf.

Egg Cups, single. Special, 6 for ..... **50¢**
Egg Cups, double. Special, 6 for ..... **75¢**
Milk Jugs clearing at ..... **75¢**
Sauce Tureens clearing at, each **$1.00**
Teapots clearing at **$1.95**
Covered Butter Dishes clearing at, each ..... **75¢**
Open Butter Dishes clearing at, each ..... **25¢**
Cake Plates clearing at ..... **50¢**

—Lower Main Floor

Odd Plates, Platters, Etc.
On Sale at Bargain Prices

Odd Plates, 4, 5, 6 and 8-inch sizes. Clearing at, each ..... **19¢**
Platters, 9, 10, 11 and 12-inch sizes. Values to $2.00. Clearing at, each ..... **69¢**
Scallops, Bakers, Pickles and Bowls. Regular 80c values. On sale for, each ..... **35¢**
Vegetable Dishes, values to $3.10. On sale at **$1.75**
These are shown in white and gold and palm leaf patterns.

—Crockery Dept., Lower Main Floor

DINNER SERVICES
AT
Great Reductions

Johnson's Semi-Porcelain Dinnerware, in white and gold line; gold edge, and in Westwood pattern. 97-Piece set. Regular $46.60. On sale at **$27.95**
52-Piece Dinner Set, regular value $26.25. On sale at **$15.75**
52-Piece China Dinner Set, in floral design. Regular $19.50. On sale at **$12.95**
Johnson's Semi-Porcelain Open Stock Dinnerware, white and gold verge line.
96-Piece set. On sale at **$22.50**
51-Piece set. On sale for **$12.50**
Johnson's Cloverleaf Pattern Semi-Porcelain Dinnerware in open stock pattern. 97-Piece Dinner set. Regular value $32.65. On sale at **$23.65**
52-Piece Dinner Set, regular value $18.50. On sale at **$13.00**
The "Blenheim" Open Stock Pattern, with narrow blue and gold band. 97-Piece Dinner Set, regular $45.00. On sale at **$33.10**
52-Piece Dinner Set, regular $25.60. On sale at **$18.65**
Johnson's English Semi-Porcelain, in plain white. A 52-piece set. Special at **$7.10**
Johnson's Semi-Porcelain Open Stock Pattern, the "Carlisle," a pretty floral design. A 97-piece set, composed of the following: 12 cups and saucers, 12 8-inch plates, 12 6-inch plates, 12 5-inch plates, 12 soup plates, 12 fruit plates, 2 covered vegetable dishes, 1 gravy boat, 1 salad, 1 pickle, sugar and cream, slop bowl and 2 platters. Regular $42.50 value. On sale at **$33.00**

A 52-Piece Set, composed of six cups and saucers, 6 8-inch plates, 6 6-inch plates, 6 5-inch plates, 6 soup plates, 6 fruit plates, cream and sugar, 1 covered vegetable dish, 1 salad, 1 slop bowl, 1 platter, 1 gravy boat and 1 pickle dish. Regular value $23.95. On sale at **$18.60**
Johnson's Semi-Porcelain Dinnerware, open stock, the "Carlton." A very fine white with blue key and rose pattern. 97-piece set. Regular $44.70. On sale at **$32.95**
The "Cyril" Pattern, white with gold edge line, and with brown and black line, with rose spray; open stock. 97-Piece Dinner Set, regular $41.00. On sale at **$33.00**
52-Piece Dinner Set, regular $23.15. On sale at **$18.60**
97-Piece Plain White Dinner Set, in Johnson's Ironstone. Special **$12.70**
Johnson's Semi-Porcelain Dinner Set, in "Falmouth" pattern; white and gold line with red rose and green border.
97-Piece Set, regular $46.15. On sale, **$36.60**
52-Piece Set, regular $26.50 for **$20.65**
96-Piece Dinner Service, in Johnson's Semi-Porcelain. The "Sultana" pattern. Regular $42.00. Clearing at **$29.36**
51-Piece Set, regular $25.50. Clearing at **$17.50**
Johnson's Semi-Porcelain Dinnerware, in "Carlton" pattern; open stock. 52 pieces. Regular $25.80. On sale for **$18.60**

—Crockery, Lower Main Floor

China Dinnerware in Four Patterns

96 and 97 Pieces, regular $74.45, $82.10, $84.60 and $95.00. All to clear at, a set **$49.50**

This China Dinnerware is shown in four patterns, as follows: White and gold line, rose and gold festoon, white and gold line with black, key pattern, and with mauve and rose band. Each set wonderful value at **$49.50**

—Crockery Dept., Lower Main Floor

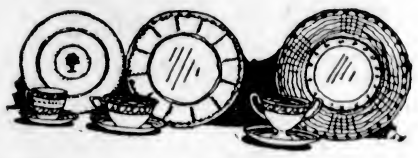

Fancy China Cups and Saucers
Regular 50c for 25c

Cups and Saucers, in three designs; very pretty and neat. Regular for cup and saucer, 50c. On sale at ..... **25¢**

Clover Leaf Cups and Saucers at 6 for 90c

English Semi-Porcelain Cups and Saucers, in clover leaf pattern. Regular, per dozen, $3.75. Clearing now, 6 for **90¢**

—Crockery, Lower Main Floor

China "Celeste" Cups and Saucers 6 for $1.50

China Cups and Saucers, patterned in pink or blue band or three gold lines. Excellent grade, and big value at, 6 for **$1.50**

—Crockery Dept., Lower Main Floor

Fancy Cups and Saucers at 69c Each

English "Paragon" China Fancy Cups and Saucers, in three designs, white and gold with rose, red and mauve rose band, and red rose and black key. Amazing value at, each ..... **69¢**

—Crockery Dept., Lower Main Floor

Odd Pieces China Tableware at Each, 55c

China Sugar and Cream Sets, China Salad Bowls, Cake Plates, Milk Jugs. These are shown in three floral decorations, and are being cleared now at, each ..... **55¢**

—Crockery Dept., Lower Main Floor

Fancy English China Tea Sets, $9.75

Fancy English China Tea Sets, in assorted patterns. A set consists of 6 teacups and saucers, 6 tea plates, 1 cake plate, 1 sugar and cream, 21 pieces in all. Regular $16.50. On sale at **$9.75**

Glassware Bargains

A Three-Piece Table Set, in cut design, consisting of one covered butter, one sugar and one cream. Regular $2.50. Special **$1.98**
A Seven-Piece Berry Set, in cut design, consisting of one bowl and six nappies. Regular $2.75 value, for **$1.98**
Seven-Piece Glass Water Sets, in fancy cut design. Regular $2.50, for **$1.95**
Cut Glass Flower Vases. Regular $1.00 for, each ..... **50¢**

—Crockery, Lower Main Floor

NEW GOODS AT LOW PRICES FOR THE FIRST WEEK OF JUNE

Towels and Toweling at Special Prices

Pure Linen Roller Towel Crash, strong quality that will give long service; 17-inch. Special at, yard, **25¢**
Pure Linen Loom Tea Toweling, very absorbent. Best value for years; 22-inch. Special at, a yard ..... **39¢**
White and Colored Stripe Turkish Towels. A big purchase at an exceptional price. High grade, durable towels, made in England; 22 x 46 inches. Each, **59¢**
Colored Stripe Turkish Towels, useful size; 16 x 38 inches. Special ..... **25¢**

—Staple Dept., Main Floor

Odd Sample Beds at Clean-Up Prices

2 only, 2-Inch Continuous Post Beds in ivory enamel. They have five upright fillers, and shown in 4ft. and 4ft. 6in. Priced to clear at **$15.90**
1 only, White Enamel bed, with 2-inch posts, 1½-inch top rod, heavy brass knobs and 1-inch fillers. Size 4ft. 6in. at **$17.50**
2 only, White Enamel Beds, with heavy ball corners and six upright fillers. Size 4ft. 6in., at **$18.50**
Ivory Enamel Beds, with 1½-inch continuous posts and five upright fillers. Size 4ft., at **$14.90**
2 only, Ivory Enamel Beds, with 2-inch continuous posts and four 1-inch fillers. Size 3ft. 3in. only. Priced at **$16.90**
White Enamel Beds, with 1 1-16-inch continuous posts, five upright fillers, brass top rod and knobs; 4ft. 6in., at **$7.90**
1 only, White Enamel Bed, with 1 1-16-inch continuous posts and five oval upright fillers; size 4ft. 6in., at **$9.90**

—Furniture, 2nd Floor

All New Wash Goods at Prices That Will Assure a Great Demand
Ginghams, Crepes and Voiles—All This Season's Goods

Strong, Plain Check Ginghams, ideal quality for house dresses and children's wear. A big selection of over 30 designs; 26-inch. Special at, a yard ..... **19¢**
A Sturdy Quality Plaid Gingham, for girls' school and outing dresses. A superior grade; 32-inch. At, a yard ..... **35¢**
Fine Crepe, both plain and fancy; excellent wearing qualities; all fast colors. In plain shades of pink, old rose, saxe, white, green and in bird designs. Suitable for underwear; 28-inch. Special at, a yard ..... **25¢**
Plain Color Chambray, of strong, durable quality; in shades of mauve, purple, sky, Copenhagen, tan, gold, biscuit, reseda and old rose; 28-inch. Special price, a yard ..... **29¢**
Fine English Cambric Shirtings, guaranteed fast colors and best wearing materials. New designs for men's and boys' fine shirts; 31-inch. Special at, a yard ..... **39¢**
Mercerized Mulls, of soft grade, and in delicate shades of mauve, sky, maize and white; 36-inch. Special at, a yard ..... **40¢**
Nurse Cloth, bought at a great advantage in price. All fast colors; plain shades of blue, light, medium and navy; also stripes of saxe, medium and navy blue; 28-inch. Special value at, a yard ..... **30¢**
Novelty Silk Finished Cotton Pongee, with new designs on pongee color. Suitable for blouses and dresses; 38-inch. Special value at, a yard ..... **75¢**
Novelty Cotton Suiting, of strong wearing quality, in a fine basket weave. Makes up smartly in dresses, suits, separate skirts. All fast colors, new plain shades of orange, grey, brown, navy, green, mauve, tan, Copenhagen, pink, old rose, black and white; 36-inch. At, a yard ..... **75¢**
A Big Purchase of White Voile, of even weave and superior grade. Free from filling. Ideal for jumpers and separate skirts; 40-inch. Special value, a yard ..... **39¢**
Japanese Crepes, in solid checks; 2 sizes. Old rose, green, saxe blue, gold and heliotrope; 29-inch. Special at, a yard ..... **35¢**

—Wash Goods, Main Floor

Madapollam, Longcloth and Nainsook at Special Prices

Madapollam and Nainsook, superior value; 36-inch. At, a yard ..... **25¢**
Pure Grade Longcloth, woven from fine selected cotton; 36 inches wide. Big value at, a yard ..... **30¢**
Cheesecloth, at the real old price. In neat packages of 5 yards each; 32 inches wide. Special, while it lasts, at, a yard ..... **5¢**

—Staple Dept., Main Floor

Table Linens at Special Prices

Pure Irish Double Damask All-Linen Table Cloths and Napkins to match. These are in close, fine weave, all perfect goods, and the price is away below today's regular.
Cloths, 2 x 2 yards, at **$6.75**
Cloths, 2 x 2½ yds., at **$8.50**
Cloths, 2 x 3 yds., at **$10.50**
Napkins, 22 x 22 inches, to match, 3 designs, at, a dozen **$8.75**

A Special Purchase of Irish Linen, for Pillows, Sheets and Bedspreads

36-Inch Pure Embroidery Linen at, a yard **$1.00**
44-Inch Pure Embroidery Linen at, a yard **$1.50**
72-Inch Pure Embroidery Linen at, a yard **$2.50**

All Pure Linen Damask Cloths. These are seconds, but the flaws are very slight. One size only.
2 x 2 yards, special **$3.75**

Union Damask by the yard. Ideal for kitchen use. A strong grade and in dice pattern.
54-in, special, a yard, **$1.15**
60-in., special, a yard, **$1.35**

Cloths Ready for Use, the Same Quality (Hemmed)

54 x 54 inch. Special, **$1.75**
54 x 63 inch. Special, **$2.00**
60 x 60 inch. Special, **$2.25**
60 x 72 inch. Special, **$2.70**

—Linens, Main Floor

FRESH MEATS

Cash and Carry

Mince Steak, per lb. ..... **13¢**
Oxford Sausage, per lb. ..... **13¢**
Rolled Pot Roasts, per lb. ..... **15¢**
Rolled Oven Roasts, per lb. ..... **22¢**
Pot and Oven Roasts, per lb. **9¢, 11¢** and ..... **13¢**
Shoulders of Mutton, half or whole, per lb. ..... **20¢**
Legs of Mutton, half or whole, per lb. ..... **30¢**
Shoulders of Pork, 5 to 7 lbs., per lb. ..... **16¢**
Legs of Pork, 4 to 6 lbs., per lb. ..... **16¢**
Butts of Pork, per lb. ..... **22¢**

Regular Counter Delivered

Rolled Prime Ribs, per lb. ..... **28¢**
Shoulders of Spring Lamb, per lb. ..... **27¢**
Prime Ribs, cut short, per lb. **28¢**
Legs of Spring Lamb, per lb. **42¢**
Small Roasts of Veal, per lb. **28¢**

—Lower Main Floor

SEE NEXT PAGE FOR WHITEWEAR BARGAINS